Western books by A. Leslie Scott before 1980, including also pulp stories reprinted as books

ANDERS N. NILSSON, Nordmaling, Sweden

[Version 11 November 2024]

This bibliography of Alexander Leslie Scott (1893-1974, not 1975!) covers primarily books in English, but includes also all known translations from a selection of European countries. In total 223 titles are listed, representing 185 different stories of novel-length published as books. It is important to note that also the A. Leslie Scott novels known only from pulp magazines would have to be added in order to get an estimate of his total production. As normally is the case, the paperbacks are better known than the pulps or the hardcover editions when it comes to contents. Most likely, more of the stories here only listed from books will in the future be possible to match with stories from the pulps. The time period covered is from the 1930's up to about 1975 when both Popular Library and Pyramid had ended their series of Jim Hatfield and Walt Slade titles. More recent editions and ebooks were as a rule not included. The bibliography was made possible to construct by the basic work presented by Nilsson & Reasoner (2024).

US book reprints

Six of Scott's 56 Jim Hatfield stories from the Texas Rangers pulp magazine, first printed between 1936 and 1951, were reprinted as Popular Library paperbacks between 1950 and 1973. Another six of the Hatfield stories were reprinted as books only in other countries, and seemingly not in the US, where an additional 25 Hatfield stories were reprinted in hardcover and/or paperback editions. This leaves 19 of Scott's Texas Rangers Hatfield stories not known to have been reprinted as books. Most likely a few more of them will be possible to match with book reprints once they get better known.

Ace published two of his stories as paperbacks, of which one of them later was reprinted by Pyramid under another title. Pyramid Books got to publish all 113 of Scott's Walt Slade paperback novels, between 1956 and 1973. Scott's first Pyramid paperbacks were three stand-alone novels from 1951, followed by 19 Jim Hatfield stories by Jackson Cole, interspersed with three more stand-alone novels under variations of his real name. It all sums up to 138 of Scott's novels available as Pyramid paperbacks, published between 1951 and 1973. Many of them were also reprinted by Pyramid with new numbers and cover art. US vintage hardcover editions are known for 44 of Scott's novels, and of these nine were also subsequently published as Pyramid paperbacks.

British Commonwealth book reprints

The export of Scott's novels to the former British Commonwealth seemingly took place along two major paths. Many of the US hardcover editions were almost simultaneously published in England, where publishers like W.H. Allen also were represented in Australia and Canada. Many of the Pyramid paperbacks, on the other hand, were reprinted by Cleveland in Australia in the late fifties. In England, New English Library in 1969 and 1970 reprinted a series of 16 of Pyramid's Walt Slade novels. In Canada, Harlequin published a few paperbacks based on hardcover editions of Scott's stand-alone novels. The total number of Scott's 186 novels published in each country is: UK 59, Australia 43, and Canada 4. In addition to this the UK, Australia, and Canada all had their own reprint series of the Texas Rangers pulp magazine.

The Scandinavian translations
The highest number of translated Leslie Scott novels was found in Scandinavia. Here the publication of Scott's Walt Slade adventures was highly coordinated among Denmark, Finland, Norway, and Sweden (Nilsson 2019). The Danish Winther publisher had established a tight cooperation with publishers in the three other countries, resulting in almost simultaneous publication of the same titles in all countries. The highest number of Scott novels published was found in Sweden and Norway (145 and 144 resp.), with slightly fewer titles in Denmark (134), and more so in Finland (116). In alla four countries, Walt Slade got his own paperback series, with 224 books in Denmark (1959-1980), and 145 books in Finland (1960-1983). In Sweden, the Walt Slade books were initially called *En Texas Bok*, then for a period *Wild West-böckerna* and mixed with Bill & Ben stories, and finally from book #61 and onwards known as *Walt Slade*, altogether 256 books between 1960 and 1982. In Norway, 211 books were included in the *En Texas Bok* series between 1959 and 1979, and the series was by most readers referred to as Walt Slade. Later on, ten more books were published in the second Walt Slade series 1988 and 1989. The high number of books in all four countries was a result of frequent reprinting of titles, especially in the later half of the series. From 1989 until now, most of the Walt Slade adventures have in Norway been reprinted in a series of two-story volumes known as *Dobbel Western*.

Number of Scott's 186 book novels published in the different countries here studied. First and last year of publication refer only to the first edtion of each story, i.e. not including national reprinting.

Country	UK	AU	CA	SE	NO	DK	FI	NL	BE	IT	ES	FR
Titles	59	43	4	145	144	134	116	80	4	11	3	2
First	1937	1954	1945	1947	1954	1956	1960	1957	1965	1969	1962	1970
Last	1973	1960	1953	1971	1972	1971	1981	1971	1966	1974	1965	1974

Also many Dutch translations
Besides Scandinavia, a high number of Scott's novels were also published in Dutch translation. This series of books was published in cooperation between one publisher in the Netherlands, Centrale Uitgeverij in Amsterdam, and one in Belgium, Zuidnederlandse Uitgeverij in Antwerpen. Most of the books were published in the two paperback series *TV Pocket* and *Walt Slade*. The first one was a mixed series that included at least 49 books by Scott between 1960 and 1964. Thereafter, the Walt Slade series included 45 books by Bradford Scott up to 1970. Altogether, 80 of Scott's novels were published in Dutch translation.

Some other European countries
Minor selections of Scott's novels were also included in various mixed paperback series in four other European countries. The eleven novels published in Italian translation between 1969 and 1974 occurred in the series *I Nuovi Sonzogno* and *I Grandi Western*. The Vallecchi publisher also contributed with three of the titles. The Sonzogno books stand out as having cover art from the famous Italian comic book artist Guido Crepax. Of the six French translations of Scott's novels, four are from the Belgian publisher Marabout and two from the French publisher Champs-Elysees. The series *Marabout Junior*, primarily directed at juveniles, included in 1965 and 1966 four Walt Slade adventures from Pyramid Books. The two French titles were included in the long-running and famous paperback series *Western*. The three titles in Spanish translation found were published in 1962 and 1965. Two Walt

Slade adventures are from the series *Biblioteca Oro Oeste*. The third title, from Cenit, is of some interest as representing the only known translation of the novel *Brant of Texas*.

More documentation needed

Most likely there exist also translations of Scott's novels in many other languages that are more difficult for me to document. The Brasilian publisher Vecchi produced a series of Walt Slade stories in Portuguese translation in their *Selo de Ouro* series in the 60's. In Serbia, the paperback series *Roto Biblioteka X-100* included at least one title by Jackson Cole (spelled Džekson Kol), #187 *Tajni prolaz maskiranih*.

There are also examples of Hatfield/Slade stories with the name of the hero changed to some other name. Included in my list are some Danish translations in which Walt Slade is called Buck Cool. Some of the many Bill Carter stories published in Hebrew by the Israel publisher Ramdor from 1959 and onwards may have been based on stories by Leslie Scott. About 40 of Scott's novels were published in German translation, most of them with the name of the hero changed to Bill Alamo (Pulverrauch 2024). Jim Hatfield, in the original texts with the moniker The Lone Wolf, was in the earlier Norwegian books referred to as "Tigern" (the Tiger).

Some magazines

With few exceptions, the only magazines listed are those including stories that later on were published as books, i.e. chiefly the two American pulps Texas Rangers and Thrilling Western. In Norway, the *Western* magazine published by Bladkompaniet included between 1957 and 1973 about ten Jim Hatfield or Walt Slade stories by A. Leslie Scott. The relation between these stories and the here listed novels is, however, difficult to establish. I have included two Swedish translations of Scott's stories serialized in weekly magazines. The 1947 translation of *The Arizona Hawk* is of some interest as a candidate of being the first publication of a translation of his stories. Also the 1949 Swedish translation of *Frontier Doctor* is interesting as representing the only known translation of this novel.

Most of the book covers of the US editions of Scott's novels were reproduced in Nilsson & Reasoner (2024). An additional 11 plates with cover scans are to be found at the end of this document. Of the Scandinavian editions, cover scans are available at the following sites: Denmark (Olsen 2024), Finland (Kivimäki 2024), and Sweden (Myrman 2024). Most of the Norwegian covers here on display were scanned by Jan Ole Braathen from his own books. Most Dutch cover scans here on display were copied from the book catalogue at lastdodo.com. Most of the Australian covers scans were copied from ausreprints.net.au.

Many thanks to Jan Ole Braathen for valuable help with the Norwegian covers and titles, and to James Reasoner for valuable support.

References

Kivimäki, Miikka, 2024: Kioskilänkkärit kautta aikain. https://www.perunamaa.net/kioskilankkarit/Etusivu.html.

Myrman, Patrik, 2018: Serielagret, http://serielagret.se/.

Nilsson, Anders N. 2019: Med Walt Slade på jakt efter originalutgåvans dubbelnatur. *DAST Magazine* 22 januari 2019.

Nilsson, Anders N. 2024: Alla nordiska Walt Slade-utgåvors äventyr finns faktiskt utgivna även i USA. *DAST Magazine* xxx 2024.

Nilsson, Anders N. & James Reasoner, 2024: *Towards a Bibliography of Alexander Leslie Scott, Focusing on Jim Hatfield, Walt Slade, and the Reprint of Pulp Stories as Books*, https://archive.org/details/lesliescott_bibliography_nilssonreasoner_2024.

Olsen, Gunnar, 2024: Walt Slade (Winthers Forlag). https://www.logolsen.dk/ws-t.html.

Pulverrauch, 2024: Der Neue Moewig-Western (Bill Alamo / Der schwarze Maskenreiter), https://www.pulverrauch.de/heftserien-bill-alamo/.

List of titles

After the original title and year follow the author name used, and the name of the hero used in the edition within parenthesis. “Ditto” refers to titles and/or names being identical with the nearest older edition. Editions listed within the same paragraph are to be viewed as reprints including also translations. Most books here listed as published in the Netherlands actually were produced in cooperation with a publisher in Belgium, and may thus be listed for both countries.

Letter codes used: (hc) hardcover, (m) magazine, (pb) paperback; (AU) Australia, (BE) Belgium, (CA) Canada, (DK) Denmark, (ES) Spain, (FI) Finland, (FR) France, (IT) Italy, (NL) the Netherlands, (NO) Norway, (SE) Sweden, (UK) United Kingdom, (US) United States.

***A Ranger Rides the Death Trail* 1972** (Bradford Scott, Walt Slade) US, Pyramid #T2881 pb; **1971** *Höken jagar bland bergen* (Jackson Cole, Walt Slade) SE, Walt Slade #165 pb; **1972** *Den siste kule* (ditto) NO, Texas-bok #145 pb; **1980** *Haukka metsästää vuoristossa* (ditto) FI, Walt Slade #133.

***Ambush Trail* 1960** (Bradford Scott, Walt Slade) US, Pyramid #G523 pb; **1961** *De hinderlaag* (ditto) NL, TV Pocket #32 pb; **1961** *Höken slår till* (Jackson Cole, Walt Slade) SE, Texas-bok #24 pb [repr. 1973 as Walt Slade #183]; **1961** *Høgen slår til* (ditto) DK, Walt Slade #24 pb [repr. 1972 as #148]; **1961** *Bakhold* (ditto) NO, Texas-bok #24 pb; **1963** *Haukka iskee* (ditto) FI, Walt Slade #24 pb.

***Arizona Ranger* 1938** (A. Scott Leslie, Rance Hatfield) US, Robert Speller hc; ditto, Elliot hc [expansion of *Ranger Bullets* from Thrilling Western 1935 SEP; repr. in 5 Western Novels 1950]; **1951** *ditto* (A. Scott Leslie, Rance Bradford) US, Pyramid #26 pb; **1953** ditto, UK, Jewel Book #12 pb; **1954** ditto, AU, Cleveland #517 pb; **1955** *Våpensmuglerne* (A. Scott Leslie, Rance Hatfield) NO, Norsk Pocket #54 pb; **1958** *Glödande hat* (ditto) SE, Mustang #10 pb.

***Arizona Ranger Courage* 1942** (A. Leslie, Walt Slade) US, Gateway hc.

***Badlands Boss* 1956** (Bradford Scott, Walt Slade) US, Pyramid #190 pb; **1957** ditto, AU, Cleveland Western #624 pb; **1961** *Utanför lagen* (Jackson Cole, Walt Slade) SE, Texas-bok #22 pb [repr. 1973 as Walt Slade #181]; **1961** *Togbanditterne* (ditto) DK, Walt Slade #22 pb [repr. 1972 as #146]; **1961** *Coltens lov* (ditto) NO, Texas-bok #22 pb; **1964** *De koning der wildernis* (Bradford Scott, Walt Slade) NL, Walt Slade #5 pb.

Badlands Masquerader, see *Guns of the Palo Duro*

Badmen of Bordertown, see *The Devil’s Mill*

***Bells of Doom* 1950** (Jackson Cole, Jim Hatfield) US, Texas Rangers m; **1971** *Onheilsklokken* (ditto) NL, Kerco pb.

***Black Bonanza* 1961** (Leslie Scott, Wade Rawlins) US, Arcadia House hc; **1964** ditto, UK, Consul #1285 pb.

***Black Gold* 1936** (Jackson Cole, Jim Hatfield) US, A.L. Burt hc [remake of *The Lone Wolf Rides* from Texas Rangers 1936 OCT]; **1936** ditto, US, Caslon hc; **1937** ditto, UK, Cassell hc.

***Blood on the Moon* 1967** (Bradford Scott, Walt Slade) US, Pyramid #K1658 pb; **1968** *Blod på månen*, (Jackson Cole, Walt Slade) SE, Walt Slade #128 pb [repr. 1978 as #236]; **1968** *Den blodrøde måne* (ditto) DK, Walt Slade #104 pb [repr. 1978 as #206]; **1968** *Walt Slade på gamle tomter* (ditto) NO, Texas-bok #115 pb; **1969** *Verinen kuu* (ditto) FI, Walt Slade #82 pb; **1969** *Blood on the Moon* (Bradford Scott, Walt Slade) UK, New English Library #2436 pb.

***Blood on the Rio Grande* 1959** (Leslie Scott, Jim Grant) US, Arcadia House hc.

***Boom Town* 1968** (Bradford Scott, Walt Slade) US, Pyramid #R1834 pb [not *Guns and Gold*]; **1967** *Revolvrar och guld* (Jackson Cole, Walt Slade) SE, Walt Slade #124 pb [repr. 1978 as #233]; **1967** *I skyggen av en morder* (ditto) NO, Texas-bok #111 pb; **1968** *Revolvere og død* (ditto) DK, Walt Slade #109 pb [repr. 1979 as #211]; **1969** *Revolvereita ja kultaa* (ditto) FI, Walt Slade #83 pb; **1970** *Boom Town* (Bradford Scott, Walt Slade) UK, New English Library #2669 pb.

***Boothill Town* 1957** (Leslie Scott, Mort Lane) US, Arcadia House hc [remake of *Sixguns and a Senorita* by A. Leslie from Thrilling Ranch Stories 1950 summer]; **1959** ditto, UK, Wright & Brown hc.

***Border Blood* 1956** (Bradford Scott, Walt Slade) US, Pyramid #220 pb; **1957** ditto, AU, Cleveland Western #658 pb; **1960** *Land van moordenaars* (ditto) NL, TV Pocket #4 pb; **1961** *Guldrövarna* (Jackson Cole, Walt Slade) SE, Texas-bok #20 pb [repr.1972 as Walt Slade #179]; **1961** *Guldrøverne* (ditto) DK, Walt Slade #20 pb [repr. 1972 as #145]; **1961** *Blodig grense* (ditto) NO, Texas-bok #20 pb [repr. 1973 as #155].

***Border Daring* 1973** (Bradford Scott, Walt Slade) US, Pyramid #T2893 pb.

Border Hell, see *Trail of Hunted Men*

***Border Vengeance* 1965** (Bradford Scott, Walt Slade) US, Pyramid #F1211 pb; **1965** *Blodbad ved grænsen* (Jackson Cole, Walt Slade) DK, Walt Slade #72 pb [repr. 1976 as #184]; **1965** *Kløftens hemmelighet* (ditto) NO, Texas-bok #75 pb; **1967** *Flammande revolvrar* (ditto) SE, Walt Slade #113 pb; **1967** *De grens in vlammen* (Bradford Scott, Walt Slade) NL, Walt Slade #35 pb; **1970** *Ryöstömurhaajat* (Jackson Cole, Walt Slade) FI, Walt Slade #72 pb.

***Border War* 1968** (Bradford Scott, Walt Slade) US, Pyramid #R1878 pb [repr. 1973 as #T2955]; **1969** *Flammor vid gränsen* (Jackson Cole, Walt Slade) SE, Walt Slade #142 pb [repr. 1980 as #251]; **1969** *Torden over Rio Grande* (ditto) DK, Walt Slade #114 pb [repr. 1980 as #216]; **1969** *Torden over Rio Grande* (ditto) NO, Texas-bok #127 pb; **1971** *Verinen raja* (ditto) FI, Walt Slade #94 pb.

***Brant of Texas* 1960** (Leslie Scott, Wayne Brant) US, Arcadia House hc; **1962** *El Tejano* (ditto) ES, Cenit Western #23 hc.

***Bullet Brand* 1967** (Bradford Scott, Walt Slade) US, Pyramid #K1349 pb [repr. 1973 as #T3060]; **1965** *Grymmare än döden* (Jackson Cole, Walt Slade) SE, Walt Slade #93 pb; **1966** *Kuglemærket* (ditto) DK, Walt Slade #86 pb [repr. 1977 as #194]; **1966** *Under falsk flagg* (ditto) NO, Texas-bok #93 pb; **1969** *Six-Gun Fury* (Bradford Scott, Walt Slade) UK, New English Library #2503 pb; **1978** *Kuolemaakin julmempi* (Jackson Cole, Walt Slade) FI, Walt Slade #126 pb.

***Bullet Justice* 1969** (Bradford Scott, Walt Slade) US, Pyramid #X2092 pb; **1969** *Rykande revolvrar* (Jackson Cole, Walt Slade) SE, Walt Slade #149 pb [repr. 1981 as #258]; **1969** *Oljebanditten* (ditto) NO, Texas-bok #135 pb; **1970** *Seksløberne afgør sagen* (ditto) DK, Walt Slade #124 pb; **1970** *Savuavia revolvereita* (ditto) FI, Walt Slade #90 pb.

***Bullets for a Ranger* 1963** (Bradford Scott, Walt Slade) US, Pyramid #G876 pb [remake of *Men of Steel* from Texas Rangers 1952 OCT]; **1962** *I Hökens klor* (Jackson Cole, Walt Slade) SE, Wild West-bok #45 [repr. 1974 as Walt Slade #199]; **1962** *Mænd af stål* (ditto) DK, Walt Slade #40 pb [repr. 1974 as #162]; **1962** *Hauken renser opp* (ditto) NO, Texas-bok #40 pb [repr. 1975 as #177]; **1963** *Haukan kynsissä* (ditto) FI, Walt Slade #25 pb; **1964** *Kogels voor een ranger* (Bradford Scott, Walt Slade) NL, Walt Slade #11 pb.

***Bullets High* 1954** (Jackson Cole, Jim Hatfield) US, Pyramid #124 pb; **1954** ditto, AU, Cleveland #522 pb; **1956** *Texas svarta guld*, ditto, SE, Pyramid #1 pb [repr. 1959 as #100]; **1956** *Texas sorte guld* (ditto) DK, Dansk Pocket #9 pb; **1956** *Tigerns triumf* (ditto) NO, Stjerne-bok #94 pb; **1960** *Bullets High*, ditto, UK, W.H. Allen hc.

***Bullets over the Border* 1965** (Bradford Scott, Walt Slade) US, Pyramid #F1184 pb [not *The Dead Don't Talk*]; **1965** *Natten närmar sig* (Jackson Cole, Walt Slade) SE, Walt Slade #89 pb; **1965** *Banditten løn* (ditto) DK, Walt Slade #73 pb [repr. 1976 as #185]; **1965** *Rio Grandes skrekk* (ditto) NO, Texas-bok #77 pb; **1968** *Wrekende kogel* (Bradford Scott, Walt Slade) NL, Walt Slade #39 pb; **1977** *Kuolleet eivät puhu* (Jackson Cole, Walt Slade) FI, Walt Slade #125 pb.

California Ranger, see *The California Ranger*

***Canyon Killers* 1956** (Bradford Scott, Walt Slade) US, Pyramid #199 pb; **1957** ditto, AU, Cleveland Western #629 pb; **1961** *De bende van de canyon* (ditto) NL, TV Pocket #16 pb; **1961** *Mysteriet i öknen* (Jackson Cole, Walt Slade) SE, Texas-bok #21 pb [repr. 1972 as Walt Slade #180]; **1961** *Den blodtørstige bandit* (ditto) DK, Walt Slade #21 pb; **1961** *Død mann snakker ikke* (ditto) NO, Texas-bok #21 pb; **1974** *Veitsenterällä* (ditto) FI, Walt Slade #116 pb.

***Curse of Dead Man's Gold* 1967** (Bradford Scott, Walt Slade) US, Pyramid #K1716 pb [repr. in 1973 as T3061]; **1967** *Uventet hjelp* (Jackson Cole, Walt Slade) NO, Texas-bok #112 pb; **1968** *Det sista offret* (ditto) SE, Walt Slade #125 pb [repr. in 1978 as #235]; **1968** *Døde mænds guld* (ditto) DK, Walt Slade #101 pb [repr. 1978 as #203]; **1969** *Curse of Dead Man's Gold* (Bradford Scott, Walt Slade) UK, New English Library #2504 pb; **1970** *Oro maledetto* (ditto) IT, I Nuovi Sonzogno #110 pb; **1980** *Viimeinen uhri* (Jackson Cole, Walt Slade) FI, Walt Slade #132 pb.

***Curse of Texas Gold* 1957** (Bradford Scott, Walt Slade) US, Pyramid #264 pb; **1958** ditto, UK, W.H. Allen hc; **1958** *Trouble Comes Ridin'* (ditto) AU, Cleveland Western #699; **1959**

Blodig gull (Jackson Cole, Walt Slade) NO, Texas-bok #6 pb [repr. 1972 as #150]; **1960** *Guld i det fördolda* (ditto) SE, Texas-bok #6 pb [repr. 1971 as Walt Slade #164]; **1960** *Guldets forbandelse* (ditto) DK, Walt Slade #6 pb; **1961** *Kultakätkö* (ditto) FI, Walt Slade #6 pb [repr. 1982 as #143 *Kullan kirous*]; **1962** *De vloek van het goud* (Bradford Scott, Walt Slade) NL, TV Pocket #46 pb.

Date with Death **1969** (Bradford Scott, Walt Slade) US, Pyramid #R1978 pb; **1969** *Stad i brand* (Jackson Cole, Walt Slade) SE, Walt Slade #144 pb [repr. in 1980 as #253]; **1969** *By i brand* (ditto) DK, Walt Slade #119 pb [repr. 1980 as #221]; **1969** *Fart, Shadow, fart* (ditto) NO, Texas-bok #129 pb; **1973** *Kaupunki tulessa* (ditto) FI, Walt Slade #104 pb.

Dead at Sunset **1964** (Bradford Scott, Walt Slade) US, Pyramid #F1059 pb [repr. in 1973 as #T3065]; **1965** *Ruiters van de nacht* (ditto) NL, Walt Slade #18 pb; **1965** *Död i solnedgången* (Jackson Cole, Walt Slade) SE, Walt Slade #86 pb; **1965** *Død i solnedgangen* (ditto) DK, Walt Slade #69 pb; **1965** *Terror i oljebyen* (ditto) NO, Texas-bok #72 pb; **1967** *Kuolema auringonlaskun aikaan* (ditto) FI, Walt Slade #62 pb.

Dead in Texas **1958** (Bradford Scott, Walt Slade) US, Arcadia House hc; **1959** ditto, US, Pyramid #409 pb; **1960** *Dood in Texas* (ditto) NL, TV Pocket #1 pb [repr. 1966 as Walt Slade #26]; **1960** *Den sjunkna skatten* (Jackson Cole, Walt Slade) SE, Texas-bok #12 pb [repr. 1971 as Walt Slade #171]; **1960** *Dødsfælde i Teja Dalen* (ditto) DK, Walt Slade #12 pb; **1960** *Tre manns styrke* (ditto) NO, Texas-bok #12 pb [repr. 1974 as #162]; **1962** *Texasin mestariampuja* (ditto) FI, Walt Slade #12 pb; **1965** *Gunslick* (Bradford Scott, Walt Slade) US, Pyramid #F1128 pb; **1966** *Le chariot mysterieux* (ditto) BE, Marabout Junior #343 pb.

Dead Man's Trail **1957** (Bradford Scott, Walt Slade) US, Pyramid #238 pb; **1957** ditto, AU, Cleveland Western #651 pb; **1961** *Dödens säkra byte* (Jackson Cole, Walt Slade) SE, Texas-bok #19 pb [repr. 1972 as Walt Slade #178]; **1961** *Dødens sikre bytte* (ditto) DK, Walt Slade #19 pb [repr. 1972 as #143]; **1961** *Graven under Rio Grande* (ditto) NO, Texas-bok #19 pb [repr. 1973 as #157]; **1962** *De weg de doden* (Bradford Scott, Walt Slade) NL, TV Pocket #44 pb.

Deadline for Sheriffs **1960** (Leslie Scott, Neale Carson), Arcadia House hc; **1961** *Texas lag* (ditto) SE, Mustang #46 pb; **1962** *Hevnens skygge* (ditto) NO, Ponni-bok #419 pb; **1973** *Deadline for Sheriffs* (ditto) UK, Five Star pb.

Death Calls the Turn **1964** (Bradford Scott, Walt Slade) US, Pyramid #F1075 pb; **1964** *Skräck i Texas* (Jackson Cole, Walt Slade) SE, Walt Slade #82 pb; **1964** *Dødsmerket* (ditto) NO, Texas-bok #68 pb; **1965** *Døden ved Rio Grande* (ditto) DK, Walt Slade #68 pb [repr. 1976 as #180]; **1965** *Villisika* (ditto) FI, Walt Slade #49 pb; **1966** *Moord en doodslag* (Bradford Scott, Walt Slade) NL, Walt Slade #25 pb.

Death Canyon **1957** (Bradford Scott, Walt Slade) US, Pyramid #293 pb; **1958** ditto, AU, Cleveland Western #684 pb; **1959** *Dødens slugt* **(**Jackson Cole, Walt Slade) DK, Walt Slade #1 pb; **1959** *Kjeltringenes overmann* (ditto) NO, Texas-bok #1 pb [repr. 1972 as #146]; **1960** *Skräckens dal* (ditto) SE, Texas-bok #1 pb [repr. 1970 as Walt Slade #156, and 1981 as #1of the 2nd series]; **1960** *Kuoleman laakso* (ditto) FI, Walt Slade #1 pb [repr. 1981 as #138]; **1960** *Canyon des doods* (Bradford Scott, Walt Slade) NL, TV Pocket #8 pb.

Death in the Saddle **1965** (Bradford Scott, Walt Slade) US, Pyramid #F1171 pb; **1965** *Mort en selle* (ditto), BE, Marabout Junior #335 pb; **1965** *Dubbelspel* (Jackson Cole, Walt Slade) SE, Walt Slade #92 pb; **1965** *Højt spil, ranger* (ditto) DK, Walt Slade #77 pb [repr. 1976 as #188]; **1965** *Postrøvere* (ditto) NO, Texas-bok #76 pb; **1966** *Dood in het zadel* (Bradford Scott, Walt Slade) NL, Walt Slade #31 pb; **1981** *Kieroa peliä* (Jackson Cole, Walt Slade) FI, Walt Slade #131 pb.

Death on the Rimrock **1967** (Bradford Scott, Walt Slade) US, Pyramid #K1571 pb; **1967** *Skjut först* (Jackson Cole, Walt Slade) SE, Walt Slade #119 pb [repr. 1977 as #228]; **1967** *Præriens hyæner* (ditto) DK, Walt Slade #100 pb [repr. 1978 as #202]; **1967** *Præriens hyener* (ditto) NO, Texas-bok #109 pb; **1979** *Ammu ensin - kysy sitten* (ditto) FI, Walt Slade #129 pb.

Death Rides the Rio Grande **1962** (Bradford Scott, Walt Slade) US, Pyramid #G773 pb; **1963** *De dood in Rio Grande* (ditto) NL, TV Pocket #64 pb; **1963** *Sosna lever*! (Jackson Cole, Walt Slade) SE, Walt Slade #62 pb [repr. 1975 as #208]; **1963** *Duel til døden* (ditto) DK, Walt Slade #49 pb; **1963** *På skuddhold* (ditto) NO, Texas-bok #50 pb [repr. 1975 as #182]; **1964** *Rosvopäällikkö* (ditto) FI, Walt Slade #32 pb.

Death to the Ranger **1970** (Bradford Scott, Walt Slade) US, Pyramid #X2151 pb; **1969** *Död åt Walt Slade* (Jackson Cole, Walt Slade) SE, Walt Slade #151 pb [repr. 1981 as #260]; **1970** *Skudd over prærien* (ditto) NO, Texas-bok #139 pb; **1970** *Kuolema Walt Sladelle!* (ditto) FI, Walt Slade #91 pb.

Death Whispers **1970** (Bradford Scott, Walt Slade) US, Pyramid #X2231 pb; **1970** *Döden missar aldrig* (Jackson Cole, Walt Slade) SE, Walt Slade #153 pb [repr. 1981 as #262]; **1970** *Døden skyder aldrig forbi* (ditto) DK, Walt Slade #128 pb; **1970** *Bakhold i ødemarken* (ditto) NO, Texas-bok #138 pb; **1971** *Kuoleman kuiskaus* (ditto) FI, Walt Slade #95 pb.

Death's Corral **1963** (Bradford Scott, Walt Slade) US, Pyramid #G926 pb; **1964** *Tot de laatste kogel* (ditto) NL, Walt Slade #16 pb; **1964** *Dödsgrottan* (Jackson Cole, Walt Slade) SE, Walt Slade #76 pb; **1964** *Dødsrittet* (ditto) NO, Texas-bok #64 pb [repr. 1976 as #191]; **1964** *Ekko Kløftens hemmelighed* (ditto) DK, Walt Slade #62; **1965** *Kuoleman kaivos* (ditto) FI, Walt Slade #42 pb.

Death's Harvest **1967** (Bradford Scott, Walt Slade) US, Pyramid #K1605 pb [repr. 1973 as #T3062]; **1967** *Ingen undgår Höken* (Jackson Cole, Walt Slade) SE, Walt Slade #120 pb [repr. 1977 as #229]; **1967** *Dødens høst* (ditto) DK, Walt Slade #94 pb; **1967** *Blant smuglere og ransmenn* (ditto) NO, Texas-bok #104 pb; **1969** *Death's Harvest* (Bradford Scott, Walt Slade) UK, New English Library #2396 pb; **1969** *La morte miete* (ditto) IT, I Nuovi Sonzogno #92 pb; **1974** *Vähältä piti* (Jackson Cole, Walt Slade) FI, Walt Slade #113 pb.

Death's Tally **1968** (Bradford Scott, Walt Slade) US, Pyramid #R1930; **1968** *Uppgörelse med döden* (Jackson Cole, Walt Slade) SE, Walt Slade #138 pb [repr. 1979 as #247]; **1969** *Dødens regnskab* (ditto) DK, Walt Slade #116 pb [repr. 1980 as #218]; **1969** *Dødens regnskap* (ditto) NO, Texas-bok #125 pb; **1973** *Välienselvitys kuoleman* kanssa (ditto) FI, Walt Slade #105 pb.

Desert Gold, see *Lone Star Murder Trail*

Devil from Blazing Hill **1969** (Bradford Scott, Walt Slade) US, Pyramid #X2127 pb; **1969** *Den hemliga källan* (Jackson Cole, Walt Slade) SE, Walt Slade #150 pb [repr. 1981 as #259];

1970 *Ørkenens hemmelighed* (ditto) DK, Walt Slade #123 pb; **1970** *Ørkenbanden* (ditto) NO, Texas-bok #137 pb; **1970** *Salainen lähde* (ditto) FI, Walt Slade #92 pb.

Doom Trail **1962** (Bradford Scott, Walt Slade) US, Pyramid #G745 pb; **1962** *Fruktans grepp* (Jackson Cole, Walt Slade) SE, Wild West-bok #55 pb [repr. 1975 as Walt Slade #203]; **1963** *Hør din dom* (ditto) DK, Walt Slade #45 pb; **1963** *Ulvene* (ditto) NO, Texas-bok #45 pb; **1963** *Pelon kourissa* (ditto) FI, Walt Slade #28 pb; **1963** *Het pad der gedoemden* (Bradford Scott, Walt Slade) NL, TV Pocket #58 pb.

Frontier Doctor, see *The Frontier Doctor*

Ghost Horsemen **1943** (Jackson Cole, Jim Hatfield) US, Texas Rangers m; **1967** *Upp med händerna*! (Jackson Cole, Walt Slade) SE, Walt Slade #115 pb [repr. 1977 as #224]; **1967** *Walt Slade vender tilbage* (ditto) DK, Walt Slade #99 pb [repr. 1978 as #201]; **1967** *Grådige gribber* (ditto) NO, Texas-bok #106 pb [repr. 1979 as #211]; **1970** *Yön hirviö* (ditto) FI, Walt Slade #68 pb.

Gold for the Dead **1947** (Jackson Cole, Jim Hatfield) US, Texas Rangers m; **1947** ditto (Bradford Scott, Jim Woodard) US, Arcadia House hc; **1951** *Rustlers' Range* (Bradford Scott, Jim Woodard), US, Pyramid #34 pb; **1953** ditto, UK, Jewel Book #2 pb; **1955** ditto, AU, Cleveland Western #535 pb; **1960** ditto, UK, W.H. Allen hc; **1961** *Boskapstjuvars land* (ditto) SE, Pyramid #153 pb; **1961** *Panik over prærien* (ditto) DK, Dansk Pocket #117 pb; **1961** *Panikk over prærien* (Jackson Cole, Jim Hatfield) NO, Seksløper-bok #63 pb.

Gun Gamble, see *Riders of the Yucca Trail*

Gun Justice **1963** (Bradford Scott, Walt Slade) US, Pyramid #G854 pb; **1963** *Höken stiftar fred* (Jackson Cole, Walt Slade) SE, Walt Slade #65 pb; **1964** *Hans farligste fjende* (ditto) DK, Walt Slade #57 pb [repr. 1975 as #174]; **1964** *Nerver av stål* (ditto) NO, Texas-bok #57 pb [repr. 1975 as #183]; **1964** *Hoog spel in Texas* (Bradford Scott, Walt Slade) NL, Walt Slade #4 pb; **1965** *Nopea ase* (Jackson Cole, Walt Slade) FI, Walt Slade #45 pb.

Gun Law **1959** (Bradford Scott, Walt Slade) US, Pyramid #442 pb [repr. 1964 as #F1017]; **1960** ditto, AU, Cougar Western #376 pb; **1960** *Wet der wapenen* (ditto) NL, TV Pocket #6 pb; **1960** *Bergens hemlighet* (Jackson Cole, Walt Slade) SE, Texas-bok #9 pb [repr. 1971 as Walt Slade #167]; **1960** *Våbensmuglerne* (ditto) DK, Walt Slade #9 pb [repr. 1971 as #137]; **1960** *Gull og bly* (ditto) NO, Texas-bok #9 pb [repr. 1972 as #153]; **1961** *Vuoren salaisuus* (ditto) FI, Walt Slade #9 pb.

Gun Town, see *The Spoiler's Trail*

Gun-Blaze **1955** (Jackson Cole, Jim Hatfield) US, Pyramid #162 pb; **1956** ditto, AU, Cleveland Western #577 pb; **1957** *Spökryttarna* (ditto) SE, Pyramid #38 pb; **1958** *Spøgelsesrytterne* (ditto) DK, Texas #14 pb; **1959** *Skudd i mørket* (ditto) NO, Seksløper-bok #10; **1960** *Kauhuratsastajat* (ditto) FI, Montana #2 pb.

Gundown **1963** (Bradford Scott, Walt Slade) US, Pyramid #G831 pb [not *Chuck-Line Rider Guns*]; **1962** *Död mans guld* (Jackson Cole, Walt Slade) SE, Wild West-bok #53 pb [repr. 1975 as Walt Slade #204]; **1963** *Blodsporet* (ditto) DK, Walt Slade #44 pb; **1963** *Klar til*

handling (ditto) NO, Texas-bok #44 pb; **1963** *Kuolleen miehen kulta* (ditto) FI, Walt Slade #29 pb; **1964** *Terreur der revolvers* (Bradford Scott, Walt Slade) NL, Walt Slade #2 pb.

Gun-Runners, see *Lone Star Silver*

Guns for Hire **1964** (Bradford Scott, Walt Slade) US, Pyramid #G975 pb; **1964** *Mannen i mörkret* (Jackson Cole, Walt Slade) SE, Walt Slade #75 pb; **1964** *Manden i mørket* (ditto) DK, Walt Slade #58 pb; **1964** *Banditter i bakhold* (ditto) NO, Texas-bok #67 pb [repr. 1975 as #185]; **1965** *Colts te huur* (Bradford Scott, Walt Slade) NL, Walt Slade #17 pb; **1966** *Pimeyden mies* (Jackson Cole, Walt Slade) FI, Walt Slade #53 pb.

Guns of Bang Town **1962** (Bradford Scott, Walt Slade) US, Pyramid #G714 pb [expansion of *Bang Town* from Thrilling Western 1949 MAY]; **1962** *Höken i dödsfara* (Jackson Cole, Walt Slade) SE, Wild West-bok #43 pb [repr. 1974 as Walt Slade #198]; **1962** *Blodbad i Bang Town* (ditto) DK, Walt Slade #39 pb [repr. 1974 as #161]; **1962** *Grepet av panikk* (ditto) NO, Texas-bok #39 pb [repr. 1974 as #171]; **1962** *Lainsuojattomien kaupunki* (ditto) FI, Walt Slade #21 pb; **1963** *Schoten in Bang Town* (Bradford Scott, Walt Slade) NL, TV Pocket #56 pb [repr. 1966 as Walt Slade #32].

Guns of Mist River **1949** (Jackson Cole, Jim Hatfield) US, Texas Rangers m; **1950** ditto, US, Popular Library #298 pb.

Guns of Silver Valley, see *Gunsmoke on the Rio*

Guns of the Alamo **1960** (Bradford Scott, Walt Slade) US, Pyramid #G542 pb; **1960** *Mannen utan samvete* (Jackson Cole, Walt Slade) SE, Texas-bok #23 pb [repr. 1973 as Walt Slade #182]; **1961** *Ildkamp i San Antonio* (ditto) DK, Walt Slade #23 pb [repr. 1972 as #147]; **1961** *Rangeren vinner* (ditto) NO, Texas-bok #23 pb; **1962** *Revolvers in de Alamo* (Bradford Scott, Walt Slade) NL, TV Pocket #34 pb.

Guns of the Palo Duro **1950** (Jackson Cole, Jim Hatfield) US, Texas Rangers m; **1953** *Badlands Masquerader* (Leslie Scott, Walt Slade) US, Ace #D22 pb; **1955** ditto, AU, Star Western #401 pb; **1960** *Han var loven* (ditto) NO, Ponni-bok #299 pb; [not *Maverick of the Plains*]; **1966** *Fristed for lovløse* (Jackson Cole, Walt Slade) NO, Texas-bok #99 pb; **1967** *Fem kulor för Höken* (ditto) SE, Walt Slade #111 pb; **1967** *Fristed for lovløse* (ditto) DK, Walt Slade #92 pb; **1967** *Maverick Showdown* (Bradford Scott, Walt Slade) US, Pyramid #K1565 pb [repr. 1973 as #T3063; **1981** *Viisi luotia haukalle* (ditto) FI, Walt Slade #137 pb.

Gunsight Showdown **1962** (Bradford Scott, Walt Slade) US, Pyramid #G796 pb; **1963** *Dodelijk duel* (ditto) NL, TV Pocket #66 pb; **1963** *Den osynlige fienden* (Jackson Cole, Walt Slade) SE, Walt Slade #63 pb; **1963** *På skudhold* (ditto) DK, Walt Slade #50 [repr. 1975 as #170]; **1963** *Nattens ulver* (ditto) NO, Texas-bok #49 pb; **1964** *Näkymätön vihollinen* (ditto) FI, Walt Slade #33 pb.

Gunslick, see *Dead in Texas*

Gunsmoke on the Rio **1936** (Jackson Cole, Jim Hatfield) US, Texas Rangers m; **1937** *Guns of Silver Valley* (Jackson Cole, Jim Woodward) UK, Cassell hc; **1937** *ditto* (Bradford Scott, Jim Woodward) US, Dodge hc.

Gunsmoke on the Rio Grande **1961** (Bradford Scott, Walt Slade) US, Pyramid #G591 pb; **1961** *De helse Rio Grande* (ditto) NL, TV Pocket #18 pb; **1961** *Dödens hovslag* (Jackson Cole, Walt Slade) SE, Texas-bok #32 pb [repr. 1974 as Walt Slade #191]; **1962** *Dræb Høgen* (ditto) DK, Walt Slade #32 pb [repr. 1973 as #155]; **1962** *De høye menn* (ditto) NO, Texas-bok #32 pb [repr. 1976 as #188]; **1977** *Kuoleman kavionkapse* (ditto) FI, Walt Slade #119 pb.

Gunsmoke over Texas **1956** (Bradford Scott, Walt Slade) US, Pyramid #209 pb; **1957** ditto, AU, Cleveland Western #627 pb; **1960** *Dødens kløft* (Jackson Cole, Walt Slade) DK, Walt Slade #14 pb [repr. 1971 as #139]; **1960** *Kruttrøyk* (ditto) NO, Texas-bok #14 pb [repr. 1974 as #164]; **1961** *Oljan brinner* (ditto) SE, Texas-bok #14 pb [repr. 1972 as Walt Slade #173]; **1961** *Bloed in Texas* (Bradford Scott, Walt Slade) NL, TV Pocket #22 pb [repr. 1967 as Walt Slade #36]; **1962** *Öljy palaa* (Jackson Cole, Walt Slade) FI, Walt Slade #14 pb.

Gunsmoke Talk 1963 (Bradford Scott, Walt Slade) US, Pyramid #G865 pb; **1963** *El Paso* (Jackson Cole, Walt Slade) SE, Walt Slade #70 pb; **1963** *Mordere må dø* (ditto) NO, Texas-bok #56 pb; **1964** *Stjerneskærrytterne* (ditto) DK, Walt Slade #56 pb [repr. 1975 as #173]; **1964** *Ruudinsavua ilmassa* (ditto) FI, Walt Slade #35 pb; **1964** *Terreur over El Paso* (Bradford Scott, Walt Slade) NL, Walt Slade #9 pb.

Gunsmoke Trail **1955** (Jackson Cole, Jim Hatfield) US, Pyramid #153 pb; **1956** ditto, AU, Cleveland Western #581 pb; **1961** *Fångad i nätet* (Jackson Cole, Walt Slade) SE, Texas-bok #26 pb [repr. 1973 as Walt Slade #185]; **1961** *Fejde på seksløber* (ditto) DK, Walt Slade #26 pb; **1961** *Og hjulene rullet* (ditto) NO, Texas-bok #26 pb.

Hands up**! 1969** (Bradford Scott, Walt Slade) US, Pyramid #R1993; **1969** *Dubbla coltar* (Jackson Cole, Walt Slade) SE, Walt Slade #143 pb [repr. 1980 as #252]; **1969** *Hænderne op!* (ditto) DK, Walt Slade #115 pb [repr. 1980 as #217]; **1969** *Kampen om jernbanen* (ditto) NO, Texas-bok #130 pb; **1973** *Kahdet Coltit* (ditto) FI, Walt Slade #106 pb.

Hard Rock Showdown **1968** (Bradford Scott, Walt Slade) US, Pyramid #R1913 pb [expansion of *Showdown* from Thrilling Western 1939 JAN]; **1968** *Präriens hyenor* (Jackson Cole, Walt Slade) SE, Walt Slade #132 pb [repr. 1978 as #241]; **1968** *Det store opgør* (ditto) DK, Walt Slade #107 pb [repr. 1979 as #209]; **1969** *Grensefjellenes hemmelighet* (ditto) NO, Texas-bok #132 pb; **1971** *Preerian hyeenat* (ditto) FI, Walt Slade #93 pb.

Haunted Valley **1968** (Bradford Scott, Walt Slade) US, Pyramid #R1776 pb; **1968** *Höken jagar vålnader* (Jackson Cole, Walt Slade) SE, Walt Slade #134 pb [repr. 1979 as #243]; **1968** *Spøgelsesdalen* (ditto) DK, Walt Slade #110 pb [repr. 1980 as #212]; **1968** *Den hjemsøkte dalen* (ditto) NO, Texas-bok #121 pb; **1970** *Haunted Valley* (Bradford Scott, Walt Slade) UK, New English Library #2586 pb; **1973** *Walt Slade e la valle maledetta* (ditto) IT, Vallecchi pb; **1974** *Kuollut mies rosvopäällikkönä* (Jackson Cole, Walt Slade) FI, Walt Slade #111 pb.

Haunted Valley, see also *Riders of Embrujada Valley*

Holster Law **1959** (Bradford Scott, Walt Slade) US, Pyramid #455 pb; **1960** ditto, AU, Cougar Western #377 pb; **1960** *Mannen från Texas* (Jackson Cole, Walt Slade) SE, Texas-bok #11 pb [repr. 1971 as Walt Slade #170]; **1960** *Banditten fra Dodge City* (ditto) DK, Walt Slade #11 pb; **1960** *Kvegtyvene* (ditto) NO, Texas-bok #11 pb [repr. 1974 as #161]; **1961**

Väkevämmän oikeus (ditto) FI, Walt Slade #11 pb; **1961** *De scherpschutter* (Bradford Scott, Walt Slade) NL, TV Pocket #28 pb.

Horseman of the Shadows **1964** (Bradford Scott, Walt Slade) US, Pyramid #F992 pb; **1964** *Det brinner i El Paso* (Jackson Cole, Walt Slade) SE, Walt Slade #81 pb; **1964** *El Paso's besejrer* (ditto) DK, Walt Slade #66 pb; **1965** *Bedragaren* (ditto) NO, Texas-bok #69 pb; **1965** *El Paso palaa* (ditto) FI, Walt Slade #50 pb; **1966** *Vuur over El Paso* (Bradford Scott, Walt Slade) NL, Walt Slade #22 pb.

Hot Lead **1966** (Bradford Scott, Walt Slade) US, Pyramid #K1335 pb; **1965** *Trollkarlen vid Rio Grande* (Jackson Cole, Walt Slade) SE, Walt Slade #94 pb; **1966** *Banditten fra El Paso* (ditto) DK, Walt Slade #87 pb; **1966** *Et hestehode foran* (ditto) NO, Texas-bok #94 pb; **1970** *Brandend lood* (Bradford Scott, Walt Slade) NL, Walt Slade #45 pb.

Hot Lead and Cold Nerve **1967** (Bradford Scott, Walt Slade) US, Pyramid #K1732 pb; **1968** *Kula för kula* (Jackson Cole, Walt Slade) SE, Walt Slade #131 pb [repr. 1978 as #240]; **1968** *Varmt bly og kalde nerver* (ditto) NO, Texas-bok #117 pb; **1973** *Käy heti toimeen* (ditto) FI, Walt Slade #109 pb.

Iron Men and Gold **1946** (Jackson Cole, Jim Hatfield) US, Texas Rangers m; **1946** ditto (A. Leslie, Walt Slade) US, Arcadia House hc; **1947** *Arizona-Höken* (ditto) SE, Lektyr m 1947(9–19); **1948** *The Arizona Hawk* (ditto) UK, Harrap hc; **1959** *Höken från Arizona* (ditto) SE, Pingvin #243 pb [orig. *The Hawk from Arizona*].

Killer Country, see *Terror Stalks the Border*

Killer's Doom **1963** (Bradford Scott, Walt Slade) US, Pyramid #G911 pb; **1964** *Genadeloze jacht* (ditto) NL, Walt Slade #15 pb; **1964** *Den maskerade ryttaren* (Jackson Cole, Walt Slade) SE, Walt Slade #74 pb; **1964** *Den maskerede rytter* (ditto) DK, Walt Slade #61 pb; **1964** *Oppgjør i El Paso* (ditto) NO, Texas-bok #61 pb [repr. 1976 as #190]; **1965** *Naamioitu ratsastaja* (ditto) FI, Walt Slade #47 pb.

Land Grab, see *The Timber War*

Laredo on the Rio Grande **1969** (Bradford Scott, Walt Slade) US, Pyramid #R1943 pb; **1969** *Bevis saknas* (Jackson Cole, Walt Slade) SE, Walt Slade #140 pb [Reprint 1980 as #249]; **1969** *Banditter i flodbyen* (ditto) DK, Walt Slade #111 pb [repr. 1980 as #213]; **1969** *Brannstifterne* (ditto) NO, Texas-bok #123 pb; **1972** *Puuttuvat todisteet* (ditto) FI, Walt Slade #102 pb.

Lead and Flame **1968** (Bradford Scott, Walt Slade) US, Pyramid #K1743 pb [expansion of same title from Thrilling Western 1947 JAN]; **1968** *Eld och bly* (Jackson Cole, Walt Slade) SE, Walt Slade #130 pb [Reprint 1978 as #239]; **1968** *Hedt bly og kolde nerver* (ditto) DK, Walt Slade #106 pb [repr. 1979 as #208]; **1968** *Spøkelsesbanden* (ditto) NO, Texas-bok #119 pb; **1969** *Lead and Flame* (Bradford Scott, Walt Slade) UK, New English Library #2506 pb; **1973** *Sotapolulla* (Jackson Cole, Walt Slade) FI, Walt Slade #108 pb.

Lone Star Brand **1939** (Jackson Cole, Jim Hatfield) US, Texas Rangers m; **1939** *Lone Star Law* (ditto) US, Grosset & Dunlap hc; ditto, H.S. Mill hc; **1953** *Massacre Canyon* (ditto) US, Pyramid #70 pb; **1954** ditto, AU, Cleveland #509 pb; **1956** *Mannen utan ansikte* (ditto) SE,

Pyramid #14 pb; **1957** *Manden uden ansigt* (ditto) DK, Dansk Pocket #21 pb; **1959** *Nattrytterne* (ditto) NO, Seksløper-bok #7 pb; **1962** *Gevecht met de dood* (ditto) NL, TV Pocket #39 pb [repr. 1964 as #88].

***Lone Star Courage* 1942** (Jackson Cole, Jim Hatfield) US, Texas Rangers m; **1945** *The Phantom Riders* (A. Leslie, Walt Slade) US, Arcadia House hc; **1949** ditto, UK, Hennel Locke hc.

***Lone Star Cowboy* 1959** (Leslie Scott, Rance Cameron) US, Arcadia House hc.

***Lone Star Danger* 1940** (Jackson Cole, Jim Hatfield), US, Texas Rangers m; **1953** *Texas Fists* (ditto) US, Pyramid #81 pb [repr. 1960 as #G575]; **1953** ditto, UK, Jewel Book #4 pb; **1954** *Texas Tiger* (ditto) NO, Stjernebok #73 pb; **1956** *Texas Jim* (ditto) NO, Bladekompaniet pb; **1957** *I lagens namn* (ditto) SE, Pyramid #33 pb; **1957** *I lovens namn* (ditto) DK, Texas #10 pb; **1961** *Ijzeren vuisten* (ditto) NL, TV Pocket #17 pb; **1970** *Premier train pour le Texas* (ditto) FR, Champs-Elysees Western #38 pb.

***Lone Star Doom* 1941** (Jackson Cole, Jim Hatfield) US, Texas Rangers m; **1944** *Lone Star Treasure* (ditto) US, Arcadia House hc; **1946** ditto, UK, Wells Gardner pb.

***Lone Star Gold* 1942** (Jackson Cole, Jim Hatfield) US, Texas Rangers m; **1942** *Riders of the Rimrock Trail* (ditto) US, Gateway hc [1st half of book is from some other story].

Lone Star Law, see *Lone Star Brand*

***Lone Star Murder Trail* 1942** (Jackson Cole, Jim Hatfield) US, Texas Rangers m; **1946** *Desert Gold* (Bradford Scott, Jim Woodward) US, Arcadia House hc.

***Lone Star Peril* 1938** (Jackson Cole, Jim Hatfield) US, Texas Rangers m; **1972** ditto, US, Popular Library #2606 pb.

***Lone Star Rider* 1960** (Bradford Scott, Walt Slade) US, Pyramid #G507 pb [expansion of *Knight of the Silver Star* from Thrilling Western 1940 MAR]; **1960** *Den visse død* (Jackson Cole, Walt Slade) NO, Texas-bok #18 pb [repr. 1973 as #158]; **1961** *Den ensamme ryttaren* (ditto) SE, Texas-bok #18 pb [repr. 1972 as Walt Slade #177]; **1961** *Snigmorderen* (ditto) DK, Walt Slade #18 pb [repr. 1972 as #144]; **1962** *Yksinäinen ratsastaja* (ditto) FI, Walt Slade #18 pb; **1964** *De eenzame ruiter* (Bradford Scott, Walt Slade) NL, Walt Slade #7 pb.

***Lone Star Silver* 1938** (Jackson Cole, Jim Hatfield) US, Texas Rangers m; **1939** ditto, US, Grosset & Dunlap hc; **1939** ditto, US, H.S. Mill hc; **1939** ditto, UK, Cassell hc; **1953** *Gun-Runners* (ditto), US, Pyramid #87 pb; **1954** ditto, AU, Cleveland #506 pb; **1956** *Revolverns lag* (ditto) SE, Pyramid #16 pb; **1957** *Revolvernes lov* (ditto) DK, Dansk Pocket #23 pb; **1959** *Storm over Texas* (ditto) NO, Seksløper-bok #11 pb.

***Lone Star Terror* 1940** (Jackson Cole, Jim Hatfield) US, Texas Rangers m; **1940** ditto, US, H.S. Mill hc; **1943** ditto, UK, Wells Gardner #2 pb.

Lone Star Treasure, see *Lone Star Doom*

***Longhorn Empire* 1954** (Leslie Scott, Austin Brant) US, Arcadia House hc [remake of *Stranger in Boots*].

Massacre Canyon, see *Lone Star Brand*

Maverick Showdown, see *Guns of the Palo Duro*

***Moon Valley Trail* 1950** (Jackson Cole, Jim Hatfield) US, Texas Rangers m; **1953** *Trigger Law* (ditto) US, Pyramid #66 pb [repr. 1961 as #G611]; **1954** ditto, AU, Cleveland #512 pb; **1956** *Skatten i Måndalen* (ditto) SE, Pyramid #12 pb; **1956** *Helten fra Texas* (ditto) DK, Dansk Pocket #19 pb [repr. 1970 as El Paso #4]; **1958** *Trigger Law* (ditto) UK, W.H. Allen hc; **1960** *Med knyttet neve* (ditto) NO, Seksløper-bok #35 pb; **1961** *De wet van de haat* (ditto) NL, TV Pocket #29 pb; **1966** *Måndalens hemlighet* (Jackson Cole, Walt Slade) SE, Walt Slade #105 pb [repr. 1976 as #217]; **1966** *Roma rytterne* (ditto) DK, Walt Slade #81 pb; **1966** *To mistenkte viser vei* (ditto) NO, Texas-bok #98 pb [repr. 1978 as #206]; **1968** *Kuunlaakson salaisuus* (ditto) FI, Walt Slade #75 pb; **1972** *Con la pistola in pugno* (Jackson Cole, Jim Hatfield) IT, I Nuovi Sonzogno #169 pb.

***Mountain Raiders* 1969** (Bradford Scott, Walt Slade) US, Pyramid #R2068 pb; **1969** *Bergsbanditerna* (Jackson Cole, Walt Slade) SE, Walt Slade #148 pb [repr. 1981 as #257]; **1969** *Fjellbandittene* (ditto) NO, Texas-bok #131 pb; **1970** *Bjergrøverne* (ditto) DK, Walt Slade #129 pb; **1970** *Vuoristoroistot* (ditto) FI, Walt Slade #89 pb.

***Outlaw Gold* 1963** (Bradford Scott, Walt Slade) US, Pyramid #G819 pb; **1962** *Höken och piraterna* (Jackson Cole, Walt Slade) SE, Wild West-bok #51 pb [repr. 1974 as Walt Slade #202]; **1963** *Første skud dræber* (ditto) DK, Walt Slade #43 pb [repr. 1974 as #164]; **1963** *Første skudd dreper* (ditto) NO, Texas-bok #43 pb [repr. 1975 as #180]; **1964** *Haukka ja merirosvot* (ditto) FI, Walt Slade #31 pb; **1964** *Het goud van de Rio Grande* (Bradford Scott, Walt Slade) NL, Walt Slade #1 pb.

***Outlaw Land* 1963** (Bradford Scott, Walt Slade) US, Pyramid #G951 pb; **1964** *Het pad der wraak* (ditto) NL, Walt Slade #10 pb; **1964** *Det svarta guldet* (Jackson Cole, Walt Slade) SE, Walt Slade #78 pb; **1964** *Ildkamp om olien* (ditto) DK, Walt Slade #60 pb [repr. 1975 as #176]; **1964** *Svart gull* (ditto) NO, Texas-bok #63 pb; **1965** *El Halcón en acción* (Bradford Scott, Walt Slade) ES, Biblioteca Oro Oeste #22 pb; **1966** *Mustaa kultaa* (Jackson Cole, Walt Slade) FI, Walt Slade #54 pb.

***Outlaw Roundup* 1968** (Bradford Scott, Walt Slade) US, Pyramid #R1804 pb; **1968** *De laglösa* (Jackson Cole, Walt Slade) SE, Walt Slade #137 pb [repr. 1979 as #246]; **1969** *Banditjagten* (ditto) DK, Walt Slade #117 pb [repr. 1980 as #219]; **1969** *Død uten nåde* (ditto) NO, Texas-bok #124 pb; **1969** *Retata di banditi* (Bradford Scott, Walt Slade) IT, I Nuovi Sonzogno #97 pb; **1970** *Outlaw Roundup* (ditto) UK, New English Library #2648 pb; **1974** *Walt Slade asettaa ansan* (Jackson Cole, Walt Slade) FI, Walt Slade #112 pb; **1992** *Il Ranger* (Bradford Scott, Walt Slade) IT, I Grandi Western #206 pb.

***Outlawed* 1939** (Jackson Cole, Jim Hatfield) UK, Cassell; **1954** ditto, US, Pyramid #117 pb; **1955** ditto, AU, Cleveland #530 pb; **1956** *Banditerna från bergen* (ditto) SE, Pyramid #22 pb; **1957** *Fredløs* (ditto) DK, Texas #3 pb; **1959** ditto, NO, Seksløper-bok #9 pb; **1961** *Outlawed* (ditto), UK, W.H. Allen hc.

***Panhandle Pioneer* 1957** (Leslie Scott, Cliff Hardy) US, Arcadia House hc; **1958** ditto, AU, Western Monthly 117 pb; **1959** ditto, UK, Wright & Brown hc; **1963** ditto, UK, Brown Watson hc.

***Pecos Law* 1967** (Bradford Scott, Walt Slade) US, Pyramid #K1695; **1968** *Coltens skördar* (Jackson Cole, Walt Slade) SE, Walt Slade #127 pb [repr. 1978 as #237]; **1968** *Sheriffer ingen adgang* (ditto) DK, Walt Slade #105 pb [repr. 1979 as #207]; **1968** *Oppgjør i Sanderson* (ditto) NO, Texas-bok #114 pb; **1969** *Ikuisuuden rajalla* (ditto) FI, Walt Slade #81 pb; **1969** *Pecos Law* (Bradford Scott, Walt Slade) UK, New English Library #2394 pb.

***Powder Burn* 1957** (Bradford Scott, Walt Slade) US, Pyramid #258 pb; **1958** ditto, AU, Cleveland Western #672; **1959** *Ildprøven* (Jackson Cole, Walt Slade) DK, Walt Slade #5 pb; **1959** *Jaget* (ditto) NO, Texas-bok #5 pb [repr. 1972 as #149]; **1960** *Farligt pass* (ditto) SE, Texas-bok #5 pb [repr. 1971 as Walt Slade #162]; **1961** *Vaarallinen väijytys* (ditto) FI, Walt Slade #5 pb [repr. 1982 as #142] ; **1961** *Kruitdamp* (Bradford Scott, Walt Slade) NL, TV Pocket #12 pb [repr. 1962 as #72]; **1970** *Ildprøven* (Jackson Cole, Buck Cool) DK, Buck Cool #4 pb.

***Power of the Range* 1944** (Jackson Cole, Jim Hatfield) US, Texas Rangers m; **1971** ditto, US, Popular Library #2598 pb.

***Raiders of the Rio Grande* 1964** (Bradford Scott, Walt Slade) US, Pyramid #F1045 pb; **1964** *Vargjakten* (Jackson Cole, Walt Slade) SE, Walt Slade #83 pb; **1965** *Blodulven fra Laredo* (ditto) DK, Walt Slade #70 pb [repr. 1976 as #182]; **1965** *En brøkdel raskere* (ditto) NO, Texas-bok #71 pb; **1966** *Duel langs de grens* (Bradford Scott, Walt Slade) NL, Walt Slade #24 pb; **1967** *Riehuva susi* (Jackson Cole, Walt Slade) FI, Walt Slade #65 pb.

***Range Ghost* 1964** (Bradford Scott, Walt Slade) US, Pyramid #F1030 pb; **1964** *Nattliga ryttare* (Jackson Cole, Walt Slade) SE, Walt Slade #84 pb; **1965** *Ørkenbanditten* (ditto) DK, Walt Slade #67 pb [repr. 1976 as #181]; **1965** *Terrordalen* (ditto) NO, Texas-bok #70 pb; **1966** *Hiipivä kuolema* (ditto) FI, Walt Slade #59 pb; **1966** *Le troupeau fantôme* (Bradford Scott, Walt Slade) BE, Marabout Junior #338 pb; **1966** *Spook van de prairie* (ditto) NL, Walt Slade #23 pb.

***Rangeland Guns* 1961** (Bradford Scott, Walt Slade) US, Pyramid #G674 pb; **1962** *De prairiehelden* (ditto) NL, TV Pocket #44 pb; **1962** *Skatten i dalen* (Jackson Cole, Walt Slade) SE, Wild West-bok #35 pb [repr. 1974 as Walt Slade #194]; **1962** *Diamantdræberne* (ditto) DK, Walt Slade #35 pb [repr. 1973 as #158]; **1962** *Dynamitt og død* (ditto) NO, Texas-bok #35 pb [repr. 1974 as #166 *Vereda-dalens hemmelighet*]; **1977** *Laakson salaisuus* (ditto) FI, Walt Slade #120 pb.

***Ranger Daring* 1971** (Bradford Scott, Walt Slade) US, Pyramid #X2402 pb [expansion of *Texas Ranger Daring* from Thrilling Western 1941 MAY]; **1970** *Sex tomma sadlar* (Jackson Cole, Walt Slade) SE, Walt Slade #157 pb; **1970** *Kamp på liv og død* (ditto) DK, Walt Slade #131 pb; **1971** *Snikmordet* (Jackson Cole, Walt Slade) NO, Texas-bok #142 pb; **1972** *Kuusi tyhjää satulaa* (ditto) FI, Walt Slade #98 pb; **1973** *Walt Slade l'invincibile ranger* (ditto) IT, Vallecchi pb.

***Ranger's Revenge* 1963** (Bradford Scott, Walt Slade) US, Pyramid #G939 pb [not *Guns of the Texas Plains*]; **1963** *Höken tar revansch* (Jackson Cole, Walt Slade) SE, Walt Slade #73

pb; **1964** *Den lovløse bandit* (ditto) DK, Walt Slade #65 pb [repr. 1976 as #179]; **1964** *Gribber over Texas* (ditto) NO, Texas-bok #65 pb [repr. 1976 as #192]; **1964** *De wraak van een ranger* (Bradford Scott, Walt Slade) NL, Walt Slade #13 pb; **1965** *Kosto* (Jackson Cole, Walt Slade) FI, Walt Slade #46 pb.

Ranger's Roundup **1970** (Bradford Scott, Walt Slade) US, Pyramid #X2321 pb [not *Follow the Ranger's Roundup*]; **1970** *Blodig konkurrens* (Jackson Cole, Walt Slade) SE, Walt Slade #155 pb [repr. 1981 as #264]; **1970** *Jernbaneterror* (ditto) DK, Walt Slade #132 pb; **1971** *Kappløp med døden* (ditto) NO, Texas-bok #141 pb; **1971** *Verinen kilpailu* (ditto) FI, Walt Slade #96 pb; **1974** *Walt Slade e la grande retata* (Bradford Scott, Walt Slade) IT, Vallecchi pb.

Rangers at Bay **1961** (Bradford Scott, Walt Slade) US, Pyramid #G602 pb; **1962** *Rangers in nood* (ditto) NL, TV Pocket #30 pb; **1962** *Walt Slade rensar upp* (Jackson Cole, Walt Slade) SE, Texas-bok #34 pb [repr. 1974 as Walt Slade #193]; **1962** *Texas svøbe* (ditto) DK, Walt Slade #34 pb [repr. 1973 as #157]; **1962** *Texas i flammer* (ditto) NO, Texas-bok #34 pb [repr. 1975 as #179]; **1963** *Sala-ampujat* (ditto) FI, Walt Slade #23 pb.

Reach for Gold **1970** (Bradford Scott, Walt Slade) US, Pyramid #X2265; **1970** *Ingen trotsar Walt Slade* (Jackson Cole, Walt Slade) SE, Walt Slade #154 pb [repr. 1981 as #263]; **1970** *Det sorte guld* (ditto) DK, Walt Slade #130 pb; **1970** *Svart gull* (ditto) NO, Texas-bok #140; **1971** *Walt Slade: den levende legende* (Bradford Scott, Walt Slade) NO, Gun-Fight Westerns #10 pb; **1972** *Taistelu öljylähteestä* (Jackson Cole, Walt Slade) FI, Walt Slade #100 pb.

Red Road of Vengeance **1968** (Bradford Scott, Walt Slade) US, Pyramid #R1820 pb [repr. 1973 as #T2950]; **1969** *Hämndens röda väg* (Jackson Cole, Walt Slade) SE, Walt Slade #141 pb [repr. 1980 as #250]; **1969** *Hævnens blodige vej* (ditto) DK, Walt Slade #120 pb [repr. 1980 as #222]; **1969** *Hevnens røde vei* (ditto) NO, Texas-bok #128 pb; **1970** *Red Road of Vengeance* (Bradford Scott, Walt Slade) UK, New English Library #2649 pb; **1970** *La rossa strada della vendetta* (ditto) IT, I Nuovi Sonzogna #114 pb; **1972** *Kosto on punainen* (Jackson Cole, Walt Slade) FI, Walt Slade #103 pb.

Rider of the Dim Trails **1936** (Buck Billings, Ran Hollis) US, A.L. Burt hc; ditto William Caslon hc; **1937** ditto UK, Cassell hc; **1951** *Tombstone Trail* (A. Scott Leslie, Ran Hollis) US, Pyramid #36 pb [repr. 1960 as #G518]; **1953** ditto, UK, Jewel Book #10 pb; **1954** ditto, AU, Cleveland #516 pb; **1954** *Hevneren fra Arizona* (ditto) NO, Stjerne-bok #71 pb; **1956** *I galgens skugga* (ditto) SE, Pyramid #19 pb [repr. 1971 as Arizona #7]; **1957** *I galgens skygge* (Leslie A. Scott, Ran Hollis) DK, Dansk Pocket #26 pb; **1961** *De weg naar Tombstone* (A. Scott Leslie, Ran Hollis) NL, TV Pocket #9 pb [repr. 1963 as #67].

Rider of the Mesquite Trail **1967** (Bradford Scott, Walt Slade) US, Pyramid #K1636 pb [repr. 1969 As #R2067]; **1967** *I elfte timmen* (Jackson Cole, Walt Slade) SE, Walt Slade #122 pb [repr. 1978 as #231]; **1967** *Mord i minebyen* (ditto) DK, Walt Slade #98 pb [repr. 1978 as #200]; **1967** *I ellevte time* (ditto) NO, Texas-bok #107 pb; **1969** *Rider of the Mesquite Trail* (Bradford Scott, Walt Slade) UK, New English Library #2437 pb; **1969** *Il cavalieri sulla pista di mesquite* (ditto) IT, I Nuovi Sonzogno #87 pb; **1974** *Murhaa mielessä* (Jackson Cole, Walt Slade) FI, Walt Slade #114 pb.

Riders of Embrujada Valley **1943** (Jackson Cole, Jim Hatfield) US, Texas Rangers m; **1945** *Haunted Valley* (ditto) US, Arcadia House hc; **1949** ditto, UK, Wells Gardner pb; **1967** *Den*

förhäxade dalen (Jackson Cole, Walt Slade) SE, Walt Slade #117 pb [repr. 1977 as #226]; **1967** *Dynamittgjengen* (ditto) NO, Texas-bok #101 pb [repr. 1977 as #204]; **1969** *Noiduttu laakso* (ditto) FI, Walt Slade #80 pb.

Riders of the Dead Star Trail **1948** (Jackson Cole, Jim Hatfield) US, Texas Rangers m; **1952** *Thunder Range* (ditto) US, Pyramid #47 pb; **1953** ditto, UK, Jewel Book #16 pb; **1954** ditto, AU, Cleveland #513 pb; **1956** *Hold up i Texas* (ditto) SE, Pyramid #28 pb; **1957** *Det blodige spor* (ditto) DK, Texas #8 pb; **1958** *Det blodige spor* (ditto) NO, Seksløper-bok #5 pb.

Riders of the Rimrock Trai, see *Lone Star Gold*

Riders of the Storm **1951** (Jackson Cole, Jim Hatfield) US, Texas Rangers m; **1967** *Stormryttarna* (Jackson Cole, Walt Slade) SE, Walt Slade #118 pb [repr. 1977 as #227]; **1967** *Bly biter best* (ditto) NO, Texas-bok #103 pb [repr. 1979 as #209]; **1969** *Hylyn arvoitus* (ditto) FI, Walt Slade #79 pb.

Rimrock Raiders **1957** (Bradford Scott, Walt Slade) US, Pyramid #251 pb; **1959** *Midnatsrytterne* (Jackson Cole, Walt Slade) DK, Walt Slade #2 pb; **1959** *Skarpskytteren* (ditto) NO, Texas-bok #2 pb [repr. 1972 as #147]; **1960** *Midnattsryttarna* (ditto) SE, Texas-bok #2 pb [repr. 1970 as Walt Slade #158, and 1981 as #2 of the 2nd series]; **1960** *Keskiyön ratsastajat* (ditto) FI, Walt Slade #2 pb [repr. 1982 as #139]; **1964** *De duivelse raiders* (Bradford Scott, Walt Slade) NL, Walt Slade #8 pb; **1970** *Midnatsrytterne* (Jackson Cole, Buck Cool] DK, Buck Cool #1 pb.

Rustlers' Guns **1963** (Bradford Scott, Walt Slade) US, Pyramid #G901 pb [not *Grave for a Ranger*]; **1964** *Snelle kogels* (ditto) NL, Walt Slade #14 pb; **1964** *Orkan och död* (Jackson Cole, Walt Slade) SE, Walt Slade #77 pb; **1964** *Snigmorderbanden* (ditto) DK, Walt Slade #59 pb [repr. 1975 as #175]; **1964** *Orkan og død* (ditto) NO, Texas-bok #60 pb [repr. 1976 as #189]; **1965** *Pyörremyrsky* (ditto) FI, Walt Slade #48 pb.

Rustlers' Range, see *Gold for the Dead*

Savage Gun Law **1960** (Bradford Scott, Walt Slade) US, Pyramid #X2485 pb; **1971** *Öknens hemlighet* (Jackson Cole, Walt Slade) SE, Walt Slade #161 pb; **1971** *Ørkenens desperados* (ditto) DK, Walt Slade #136 pb; **1971** *Desperados i ørkenen* (ditto) NO, Texas-bok #143 pb; **1971** *Erämaan salaisuus* (ditto) FI, Walt Slade #97 pb; **1972** *La dura legge del fucile* (Bradford Scott, Walt Slade) IT, I Nuovi Sonzogno #163 pb.

Shootin' Man **1958** (Bradford Scott, Walt Slade) US, Pyramid #308; **1958** ditto, AU, Cleveland Western #676 pb; **1959** ditto, UK, W.H. Allen hc; **1961** *Den stora guldstölden* (Jackson Cole, Walt Slade) SE, Texas-bok #27 [repr. 1973 as Walt Slade #186]; **1961** *Natrytterne* (ditto) DK, Walt Slade #28 pb [repr. 1972 as #151]; **1961** *Nattens ryttere* (ditto) NO, Texas-bok #28 pb [repr. 1974 as #172]; **1964** *Schietende schurken* (Bradford Scott, Walt Slade) NL, Walt Slade #6 pb.

Showdown at Skull Canyon **1964** (Bradford Scott, Walt Slade) US, Pyramid #G953 pb [not *The Death Walk*]; **1964** *Vild stad* (Jackson Cole, Walt Slade) SE, Walt Slade #79 pb; **1964** *I dødbringende krydsild* (ditto) DK, Walt Slade #63 pb [repr. 1976 as #177]; **1964** *Gjennom ild og vann* (ditto) NO, Texas-bok #62 pb; **1965** *Kuoleman polku* (ditto) FI, Walt Slade #52 pb; **1965** *Revolvers in Skull Canyon* (Bradford Scott, Walt Slade) NL, Walt Slade #19 pb.

***Showdown Trail* 1960** (Leslie Scott, Jim Weston) US, Arcadia House hc; **1962** *Arvingen fra Texas* (ditto) NO, Norsk Pocket #210 pb.

***Silver City* 1953** (Bradford Scott, Jim Vane) US, Arcadia House hc; **1953** ditto, CA, Harlequin #259 pb.

***Silver River Ranch* 1961** (Leslie Scott, Val Dixon) US, Arcadia House hc; **1963** ditto, UK, Wright & Brown hc.

***Six Gun Talk* 1969** (Bradford Scott, Walt Slade) US, Pyramid #X2041 pb; **1969** *Sex maskerade män* (Jackson Cole, Walt Slade) SE, Walt Slade #146 pb [repr. 1980 as #255]; **1969** *Seksløberne taler med* (ditto) DK, Walt Slade #122 pb [repr. 1981 as #224]; **1969** *Truende skygger* (ditto) NO, Texas-bok #134 pb; **1970** *Kuusi naamioitua miestä* (ditto) FI, Walt Slade #86 pb.

***Sixgun Doom* 1969** (Bradford Scott, Walt Slade) US, Pyramid #R2010 pb; **1969** *Gränsfejden* (Jackson Cole, Walt Slade) SE, Walt Slade #147 pb [repr. 1980 as #256]; **1969** *Dommedagsdrønn* (ditto) NO, Texas-bok #136 pb; **1970** *Hævnerens spor* (ditto) DK, Walt Slade #126 pb; **1970** *Rajaselkkaus* (ditto) FI, Walt Slade #88 pb.

***Sixguns in a Bloody Dawn* 1968** (Bradford Scott, Walt Slade) US, Pyramid #R1894 [not *Death Rides the River Trail*]; **1968** *Flodspåret* (Jackson Cole, Walt Slade) SE, Walt Slade #135 pb [repr. 1979 as #244]; **1968** *Døden på flodsporet* (ditto) DK, Walt Slade #108 pb [repr. 1979 as #210]; **1968** *Slade gjør rent bord* (ditto) NO, Texas-bok #118 pb; **1970** *Kuolema joenäyräällä* (ditto) FI, Walt Slade #87 pb.

***Skeleton Trail* 1961** (Bradford Scott, Walt Slade) US, Pyramid #G637 pb; **1962** ditto, NL, TV Pocket #40 pb [repr. 1968 as Walt Slade #38]; **1962** *De dödas väg* (Jackson Cole, Walt Slade) SE, Texas-bok #33 [repr. 1974 as Walt Slade #192]; **1962** *Den ene må dø* (ditto) DK, Walt Slade #33 pb [repr. 1973 as #156]; **1962** *Den ene måtte dø* (ditto) NO, Texas-bok #33 pb [repr. 1974 as #165]; **1963** *Kuolleitten tie* (ditto) FI, Walt Slade #22 pb.

***Slick Irons at Big Bowl Canyon* 1949** (Jackson Cole, Jim Hatfield) US, Texas Rangers m; **1955** *The Desert Rider* (Leslie Scott, Tom Vane) US, Arcadia House hc; **1956** ditto, UK, Wright & Brown hc; **1957** ditto, AU, Western Monthly #111 pb.

***Smuggler Trail* 1948** (Jackson Cole, Jim Hatfield) US, Texas Rangers m; **1951** *Texas Fury* (ditto) US, Pyramid #40 pb [repr. 1955 as #167 & 1960 as #G555]; **1954** ditto, AU, Cleveland #511 pb; **1956** ditto (Bradford Scott, Jim Hatfield) AU, Cleveland Western #599 pb; **1956** *Demonen från Texas* (Jackson Cole, Jim Hatfield) SE, Pyramid #2 pb [repr. 1963 as #200]; **1956** *Oprør i Mexico* (ditto) DK, Dansk Pocket #11 pb; **1958** *Opprør i Mexico* (ditto) NO, Seksløper-bok #4 pb.

***Smugglers' Brand* 1961** (Bradford Scott, Walt Slade) US, Pyramid #G610 pb; **1961** *Farlig last* (Jackson Cole, Walt Slade) SE, Texas-bok #31 pb [repr. 1974 as Walt Slade #190]; **1962** *Blyets lov* (ditto) DK, Walt Slade #31 pb [repr. 1973 as #154]; **1962** *Smuglerkongen* (ditto) NO, Texas-bok #31 pb [repr. 1974 as #168]; **1977** *Vaarallinen lasti* (ditto) FI, Walt Slade #122 pb.

***Swing a Wide Loop* 1962** (Leslie Scott, Jim Wayne) US, Arcadia House hc; **1963** ditto, UK, Wright & Brown hc.

***Terror Stalks the Border* 1937** (Jackson Cole, Jim Hatfield) US, Texas Rangers m; **1953** *Killer Country* (ditto) US, Pyramid #73 pb [repr. 1961 as #G826]; **1955** ditto, AU, Cleveland #523 pb; **1955** *Texas terror* (ditto) NO, Stjerne-bok #85 pb; **1957** *Ryttaren* (ditto) SE, Pyramid #54 pb; **1958** *Ene mod døden* (ditto) DK, Texas #17 pb; **1962** *Land van schurken* (ditto) NL, TV Pocket #35 pb.

***Texas Badman* 1959** (Bradford Scott, Walt Slade) US, Pyramid #420 pb; **1960** *I dödens käftar* (Jackson Cole, Walt Slate) SE, Texas-bok #7 pb [repr. 1971 as Walt Slade #166]; **1960** *Seksløberen* (ditto) DK, Walt Slade #7 pb [repr. 1971 as #134]; **1960** *Texasdjevelen* (ditto) NO, Texas-bok #7 pb [repr. 1972 as #151]; **1961** *Texasin paholainen* (ditto) FI, Walt Slade #7 pb [repr. 1983 as #145 *Kuolemankielissä*]; **1967** *Duel van desperados* (Bradford Scott, Walt Slade) NL, Walt Slade #33.

***Texas Blood* 1969** (Bradford Scott, Walt Slade) US, Pyramid #R2025 pb; **1969** *Blod över Texas* (Jackson Cole, Walt Slade) SE, Walt Slade #145 pb [repr. 1980 as #254]; **1969** *Blod over Texas* (ditto) DK, Walt Slade #121 pb [repr. 1981 as #223]; **1969** *En by i flammer* (ditto) NO, Texas-bok #133 pb; **1970** *Veri virtaa Texasissa* (ditto) FI, Walt Slade #85 pb.

***Texas Death* 1967** (Bradford Scott, Walt Slade) US, Pyramid #K1668 pb; **1968**, *Terror i Laredo* (Jackson Cole, Walt Slade) SE, Walt Slade #126 pb [repr. 1978 as #234]; **1968** *Døden i Texas* (ditto) DK, Walt Slade #102 pb [repr. 1978 as #204]; **1968** *Rio Grandes vokter* (ditto) NO, Texas-bok #113 pb; **1969** *Texas Death* (Bradford Scott, Walt Slade) UK, New English Library #2395 pb; **1974** *Sytytyslanka palaa* (Jackson Cole, Walt Slade) FI, Walt Slade #115 pb.

***Texas Devil* 1962** (Bradford Scott, Walt Slade) US, Pyramid #G765 pb; **1963** *De Texas-duivel* (ditto) NL, TV Pocket #60 pb; **1963** *Djävulens fälla* (Jackson Cole, Walt Slade) SE, Wild West-bok #57 pb [repr. 1975 as Walt Slade #205]; **1963** *Kvælerkløften* (ditto) DK, Walt Slade #46 pb [repr. 1974 as #165]; **1963** *Hauken i dødsfare* (ditto) NO, Texas-bok #46 pb; **1963** *Paholaisen loukku* (ditto) FI, Walt Slade #30 pb.

Texas Fury, see *Smuggler Trail*

***Texas Manhunt* 1955** (Jackson Cole, Jim Hatfield) US, Pyramid #144 pb [repr. 1961 as #G604]; **1955** ditto, AU, Cleveland Western #552 pb; **1961** *Den långa jakten* (Jackson Cole, Walt Slade) SE, Texas-bok #29 pb [repr. 1973 as Walt Slade #188]; **1961** *Høg over høg* (ditto) DK, Walt Slade #29 pb [repr. 1972 as #152]; **1961** *Den lange jakten* (ditto) NO, Texas-bok #29 pb [repr. 1974 as #170]; **1962** *Mensenjacht in Texas* (Jackson Cole, Jim Hatfield) NL, TV Pocket #33 pb; **1977** *Pitkä metsästys* (Jackson Cole, Walt Slade) FI, Walt Slade #118 pb.

***Texas Rider* 1962** (Bradford Scott, Walt Slade) US, Pyramid #G734 pb; **1962** *Sista skottet* (Jackson Cole, Walt Slade) SE, Wild West-bok #47 pb [repr. 1974 as Walt Slade #201]; **1962** *Skarpe skud* (ditto) DK, Walt Slade #41 pb [repr. 1974 as #163]; **1962** *Torden over prærien* (ditto) NO, Texas-bok #42 pb; **1963** *Valkoinen kuolema* (ditto) FI, Walt Slade #26 pb; **1963** *Texas ruiter* (Bradford Scott, Walt Slade) NL, TV Pocket #62 pb.

***Texas Terror* 1956** (Bradford Scott, Walt Slade) US, Pyramid #178 pb; **1960** *Banditernas överman* (Jackson Cole, Walt Slade) SE, Texas-bok #13 pb [repr. 1971 as Walt Slade #172]; **1960** *Blod og bytte* (ditto) DK, Walt Slade #13 pb [repr. 1971 as #138]; **1960** *Terror over Texas* (ditto) NO, Texas-bok #13 pb [repr. 1974 as #169]; **1962** *Rosvoja väkevämpi* (ditto) FI, Walt Slade #13 pb; **1962** *Terreur over Texas* (Bradford Scott, Walt Slade) NL, TV Pocket #42 pb.

Texas Tornado, see *The Wire War*

***Texas Vengeance* 1959** (Bradford Scott, Walt Slade) US, Pyramid #435 pb; **1960** *Wraak in Texas* (ditto) NL, TV Pocket #3 pb; **1960** *Gengångarens hämnd* (Jackson Cole, Walt Slade) SE, Texas-bok #10 pb [repr. 1971 as Walt Slade #169]; **1960** *På sporet af apacherne* (ditto) DK, Walt Slade #10 pb; **1960** *Helten fra Texas* (ditto) NO, Texas-bok #10 pb [repr. 1972 as #154]; **1961** *Apaššien kosto* (ditto) FI, Walt Slade #10 pb.

The Arizona Hawk, see *Iron Men and Gold*

***The Avenger* 1956** (Bradford Scott, Walt Slade) US, Pyramid #219 pb; **1957** *The Lone Avenger* (ditto) AU, Cleveland Western #667 pb; **1959** *Hævneren* (Jackson Cole, Walt Slade) DK, Walt Slade #3 pb; **1959** *Mord og terror* (ditto) NO, Texas-bok #3 pb [repr. 1972 as #148]; **1960** *I hämnarens spår* (ditto) SE, Texas-bok #3 pb [repr. 1970 as Walt Slade #159, and 1982 as #3 in the 2nd series]; **1960** *Kostajan jäljillä* (ditto) FI, Walt Slade #3 pb [repr. 1982 as #140]; **1961** *De wreker* (Bradford Scott, Walt Slade) NL, TV Pocket #24 pb [repr. 1970 as Walt Slade #44]; **1970** *Hævneren* (Jackson Cole, Buck Cool) DK, Buck Cool #2 pb.

***The Big Bend Feud* 1950** (Jackson Cole, Jim Hatfield) US, Texas Rangers m; **1955** *Two-Gun Devil* (ditto) US, Pyramid #171 pb; **1956** ditto, AU, Cleveland Western #589; **1961** *Den ensomme helt* (Jackson Cole, Walt Slade) NO, Texas-bok #30 pb [repr. 1974 as #167]; **1962** *Den gömda dalen* (ditto) SE, Texas-bok #30 pb [repr. 1974 as Walt Slade #189]; **1962** *Kvægtyve ved Rio Grande* (ditto) DK, Walt Slade #30 pb [repr. 1973 as #153]; **1965** *Ufrivillig hat* (ditto) NO, Texas-bok #88 pb [repr. 1977 as #197]; **1966** *Misstanken* (ditto) SE, Walt Slade #107 pb [repr. 1976 as #219]; **1968** *Epäilys* (ditto) FI, Walt Slade #77 pb.

***The Blaze of Guns* 1959** (Bradford Scott, Walt Slade) US, Pyramid #319 pb; **1959** ditto, AU, Cleveland Western #690 pb; **1960** *Knallende revolver*s (ditto) NL, TV Pocket #7 pb; **1961** *Revolverconcert* (ditto) NL, Mustang #? pb; **1961** *Vita döden* (Jackson Cole, Walt Slade) SE, Texas-bok #28 pb [1973 as Walt Slade #187]; **1961** *Den hvide død* (ditto) DK, Walt Slade #27 pb [repr. 1972 as #150]; **1961** *Med skuddklar seksløper* (ditto) NO, Texas-bok #27 pb; **1977** *Valkoinen kuolema* (ditto) FI, Walt Slade #117 pb.

***The Bloody Years* 1950** (Jackson Cole, Jim Hatfield) US, Texas Rangers m; **1967** *Svarta ryttarna* (Jackson Cole, Walt Slade) SE, Walt Slade #112 pb [repr. 1977 as #223]; **1967** *De sorte ryttere* (ditto) DK, Walt Slade #95 pb [repr. 1978 as #197]; **1967** *Maskerte ryttere* (ditto) NO, Texas-bok #105 pb [repr. 1979 as #210]; **1967** *Veriset vuodet* (ditto) FI, Walt Slade #61.

***The Border Raiders* 1944** (A. Leslie, ?) US, West m; **1946** ditto, US, Arcadia House hc; **1950** ditto (A. Scott Leslie, ?) UK, Hennel Locke hc; **1973** ditto, UK, Gold Lion hc.

***The Border Terror* 1968** (Bradford Scott, Walt Slade) US, Pyramid #R1761 pb [repr. 1973 as #T2949]; **1968** *Gränslandets skräck* (Jackson Cole, Walt Slade) SE, Walt Slade #133 pb

[repr. 1978 as #242]; **1968** *Grenseterror* (ditto) NO, Texas-bok #120 pb; **1969** *Grænseterror* (ditto) DK, Walt Slade #112 pb [repr. 1980 as #214]; **1969** *The Border Terror* (Bradford Scott, Walt Slade) UK, New English Library #2518 pb; **1973** *Rajaseudun kauhu* (Jackson Cole, Walt Slade) FI, Walt Slade #110 pb.

The Brass Circle **1939** (Jackson Cole, Jim Hatfield) US, Texas Rangers m; **1968** *The Hell-Benders* (ditto) US, Popular Library #60-2301 pb; **1973** *The Brass Circle* (ditto) US, Popular Library #1607 pb.

The Brazos Firebrand **1953** (Leslie Scott, Neale Loring) US, Ace #D10 pb; **1955** ditto, AU, Star Western #404 pb.

The California Ranger **1945** (A. Leslie, Grant Marshal) US, West m; **1946** *California Ranger* (ditto) US, Arcadia House hc; **1947** ditto, CA, McLeod hc; **1948** ditto UK, Wells Gardner pb.

The Cowpuncher **1942** (Bradford Scott, Chuck Brannon) US, Gateway hc.

The Death Riders **1946** (Jackson Cole, Jim Hatfield) US, Texas Rangers m; **1951** (ditto) UK, Boardman Red Arrow Western #10 pb; **1952** (ditto) US, Pyramid #56 pb [repr. 1961 as #G585]; 1953 ditto, UK, Jewel Book #6 pb; **1955** ditto, AU, Cleveland Western #536 pb; **1956** *Dödsryttarna* (ditto) SE, Pyramid #5 pb; **1956** *Dødsrytteren* (ditto) DK, Dansk Pocket #13 pb; **1961** *Ruiters van de dood* (ditto) NL, TV Pocket #23 pb; **1962** *Dødningerytterne* (Jackson Cole, Walt Slade) NO, Texas-bok #36 pb [repr. 1975 as #174].

The Desert Killers **1961** (Bradford Scott, Walt Slade) US, Pyramid #G684 pb; **1962** *De woestijn duivels* (ditto) NL, TV Pocket #50 pb; **1962** *Ökenmördarna* (Jackson Cole, Walt Slade) SE, Wild West-bok #39 pb [repr. 1974 as Walt Slade #196]; **1962** *Præriedræberne* (ditto) DK, Walt Slade #37 pb; **1962** *Ørkenens gribber* (ditto) NO, Texas-bok #37 pb [repr. 1974 as #173]; **1962** *Aavikon murhaajat* (ditto) FI, Walt Slade #19 pb.

The Desert Rider, see *Slick Irons at Big Bowl Canyon*

The Devil's Legion **1945** (Jackson Cole, Jim Hatfield) US, Texas Rangers m; **1946** ditto, US, Arcadia House hc; **1947** ditto, UK, Ward Lock hc.

The Devil's Mill **1947** (Jackson Cole, Jim Hatfield) US, Texas Rangers m; **1966** *Starkare än våld* (Jackson Cole, Walt Slade) SE, Walt Slade #108 pb [repr. 1976 as #220]; **1966** *Mot djevelske krefter* (ditto) NO, Texas-bok #95 pb [repr. 1978 as #207]; **1967** *Mod djævelske kræfter* (ditto) DK, Walt Slade #91 pb; **1969** *Paholaisen työtä* (ditto) FI, Walt Slade #78 pb; **1970** *Badmen of Bordertown* (Jackson Cole, Jim Hatfield) US, Popular Library #2549 pb.

The Empire Trail **1946** (Jackson Cole, Jim Hatfield) US, Texas Rangers m; **1952** ditto, UK, Ward Lock hc.

The Frontier Doctor **1946** (Bradford Scott, Tom Carson) US, West m: **1946** *Frontier Doctor*, ditto, US, Arcadia House hc; **1948** ditto, UK, Quality Press hc; **1949** *Gränsdoktorn*, ditto, SE, Lektyr m 1949(25–36); **1951** *Frontier Doctor* (Bradford Scott, Tom Carson) CA, Harlequin #133 pb.

***The Frontier Legion* 1937** (Jackson Cole, Jim Hatfield) US, Texas Rangers m; **1945** ditto, US, Arcadia House hc; **1946** ditto, UK, Ward Lock hc; **1968** ditto, US, Popular Library #60-2292 pb.

***The Ghost Trail* 1964** (Bradford Scott, Walt Slade) US, Pyramid #F988 pb; **1964** *Spökguldet* (Jackson Cole, Walt Slade) SE, Walt Slade #80 pb; **1964** *Manglende bevis* (ditto) DK, Walt Slade #64 pb [repr. 1976 as #178]; **1964** *Manglende bevis* (ditto) NO, Texas-bok #66 pb; **1965** *Haamuaarre* (ditto) FI, Walt Slade #51 pb; **1965** *Goudkoorts* (Bradford Scott, Walt Slade) NL, Walt Slade #21 pb.

***The Hate Trail* 1963** (Bradford Scott, Walt Slade) US, Pyramid #G842 pb; **1963** *Inom skotthåll* (Jackson Cole, Walt Slade) SE, Walt Slade #67 pb; **1963** *Sosnas sidste chance* (ditto) DK, Walt Slade #52 pb; **1963** *Med livet i behold* (ditto) NO, Texas-bok #52 pb; **1964** *De weg van de haat* (Bradford Scott, Walt Slade) NL, Walt Slade #3 pb; **1965** *Ylivoiman edessä* (Jackson Cole, Walt Slade) FI, Walt Slade #43 pb .

The Hell-Benders, see *The Brass Circle*

***The Lone Star Trail* 1937** (Jackson Cole, Jim Hatfield) US, Texas Rangers m [not *The Lone Trail*]; **1967** *Guldjakten* (Jackson Cole, Walt Slade) SE, Walt Slade #116 pb [repr. 1977 as #225]; **1967** *Gull for enhver pris* (ditto) NO, Texas-bok #102 pb [repr. 1979 as #208]; **1968** *Kultakaivos* (ditto) FI, Walt Slade #71 pb.

***The Lonely Buckaroo* 1960** (Leslie Scott, Blaine Mason) US, Arcadia House hc; **1961** ditto, UK, Wright & Brown hc.

***The Masked Riders* 1962** (Bradford Scott, Walt Slade) US, Pyramid #G704 pb; **1962** *Ryttare utan ansikten* (Jackson Cole, Walt Slade) SE, Wild West-bok #41 pb [repr. 1974 as Walt Slade #197]; **1962** *Rytterne uden ansigt* (ditto) DK, Walt Slade #38 pb [repr. 1973 as #160]; **1962** *Mann uten frykt* (ditto) NO, Texas-bok #38 pb [repr. 1976 as #187] ; **1962** *Naamioidut tappajat* (ditto) FI, Walt Slade #20 pb; **1963** *De gemaskerde ruiters* (Bradford Scott, Walt Slade) NL, TV Pocket #52 pb [repr. 1966 as Walt Slade #27].

***The Pecos Trail* 1960** (Bradford Scott, Walt Slade) US, Pyramid #G475 pb [expansion of same title from Thrilling Western 1945 JUL]; **1960** *Striden vid Pecos River* (Jackson Cole, Walt Slade) SE, Texas-bok #15 pb [repr. as 1972 Walt Slade #174]; **1960** *Banditten fra Peccos* (ditto) DK, Walt Slade #15 pb [repr. 1971 as #140]; **1960** *Broen over Pecos* (ditto) NO, Texas-bok #15 pb [repr. 1974 as #163]; **1962** *Taistelu virran varrella* (ditto) FI, Walt Slade #15 pb; **1962** *Brug over de Pecos* (Bradford Scott, Walt Slade) NL, TV Pocket #36 pb [repr. 1968 as Walt Slade #40].

The Phantom Riders, see *Lone Star Courage*

***The Range Rider* 1945** (Bradford Scott, Jim Woodward) US, Arcadia House hc; **1948** ditto, UK, Quality Press hc.

***The Range Terror* 1959** (Bradford Scott, Walt Slade) US, Pyramid #426 pb [repr. 1964 as #F1088; expansion of same title from Thrilling Western 1946 MAR]; **1960** *Många om budet* (Jackson Cole, Walt Slade) SE, Texas-bok #8 pb [repr. 1971 as Walt Slade #168]; **1960** *Flammende pistoler* (ditto) DK, Walt Slade #8 pb; **1960** *Grenseterror* (ditto) NO, Texas-bok

#8 pb [repr. 1972 as #152 *Fryktens grense*]; **1961** *Kanjonin kauhut* (ditto) FI, Walt Slade #8 pb [repr. 1982 as #144 *Kitkerä karjasota*]; **1961** *The Range Terror* (Bradford Scott, Walt Slade) UK, Consul #1011 pb; **1963** *De schrik der vlakten* (ditto) NL, TV Pocket #54 pb [repr. 1966 as Walt Slade #30]; **1965** *El misterio del valle* (ditto) ES, Biblioteca Oro Oeste #26 pb.

The Ranger Wins **1971** (Bradford Scott, Walt Slade) US, Pyramid #X2376 pb; **1971** *Rangern vinner* (Jackson Cole, Walt Slade) SE, Walt Slade #163; **1971** *Olie og dynamit* (ditto) DK, Walt Slade #135 pb; **1972** *Hauken slår til* (ditto) NO, Texas-bok #144 pb; **1972** *Tulenarkaa kultaa* (ditto) FI, Walt Slade #99 pb.

The Rattlesnake Bandit **1963** (Bradford Scott, Walt Slade) US, Pyramid #G888 pb [not *Corpse and Cartridge*]; **1963** *Ormgropen* (Jackson Cole, Walt Slade) SE, Walt Slade #71 pb; **1964** *Forfulgt* (ditto) NO, Texas-bok #58 pb [repr. 1975 #184]; **1964** *Käärmeenpolku* (ditto) FI, Walt Slade #38 pb; **1965** *Het teken van de slang* (Bradford Scott, Walt Slade) NL, Walt Slade #20 pb; **1966** *Slangens mærke* (Jackson Cole, Walt Slade) DK, Walt Slade #80 pb [repr. 1977 as #191].

The River Raiders **1968** (Bradford Scott, Walt Slade) US, Pyramid #R1853 pb [repr. 1973 as #T3066]; **1967** *Flodbanditerna* (Jackson Cole, Walt Slade) SE, Walt Slade #123 pb [repr. 1978 as #232]; **1967** *Elvepiratene* (ditto) NO, Texas-bok #110 pb; **1968** *Flodpiraterne* (ditto) DK, Walt Slade #103 pb [repr. 1978 as #205]; **1970** *Jokirosvot* (ditto) FI, Walt Slade #84 pb; **1970** *The River Raiders* (Bradford Scott, Walt Slade) UK, New English Library #2687 pb.

The Sidewinder **1967** (Bradford Scott, Walt Slade) US, Pyramid #K1588 pb; **1967** *Rangern jagar orm* (Jackson Cole, Walt Slade) SE, Walt Slade #121 pb [repr. 1977 as #230]; **1967** *Klapperslangen* (ditto) DK, Walt Slade #96 pb [repr. 1978 as #198]; **1967** *Kule mot kule* (ditto) NO, Texas-bok #108 pb; **1980** *Käärmeenmetsästäjä* (ditto) FI, Walt Slade #130 pb.

The Sky Riders **1968** (Bradford Scott, Walt Slade) US, Pyramid #R1788 pb [expansion of same title from Thrilling Western 1950 SEP]; **1968** *Ryttarna från skyn* (Jackson Cole, Walt Slade) SE, Walt Slade #136 pb [repr. 1979 as #245]; **1968** *Himmelrytterne* (ditto) NO, Texas-bok #122 pb; **1970** *Himmelrytterne* (ditto) DK, Walt Slade #125 pb; **1970** *The Sky Riders* (Bradford Scott, Walt Slade) UK, New English Library #2634 pb; **1970** *I cavalieri del cielo* (ditto) IT, I Nuovi Sonzogna #121 pb; **1980** *Aaveratsastajat* (Jackson Cole, Walt Slade) FI, Walt Slade #131 pb.

The Slick-Iron Trail **1958** (Bradford Scott, Walt Slade) US, Arcadia House hc [expansion of *Riders of the Yucca Trail* from Thrilling Western 1948 FEB]; **1960** *Gun Gamble* (ditto) US, Pyramid #G492 pb; **1960** *Spindeln* (Jackson Cole, Walt Slade) SE, Texas-bok #16 pb [repr. 1972 as Walt Slade #175]; **1960** *Den mystiske guldbande* (ditto) DK, Walt Slade #16 pb [repr. 1971 as #141]; **1960** *Spill med døden* (ditto) NO, Texas-bok #16 pb [repr. 1973 as #160]; **1961** *Gevaarlijk spel* (Bradford Scott, Walt slade) NL, TV Pocket #20 pb [repr. 1969 as Walt Slade #42]; **1962** *Hämähäkki* (Jackson Cole, Walt Slade) FI, Walt Slade #16 pb.

The Spoiler's Trail **1949** (Jackson Cole, Jim Hatfield) US, Texas Rangers m; **1954** *Gun Town* (ditto) US, Pyramid #111 pb; **1954** ditto, AU, Cleveland #519 pb; **1956** *Revolverstaden* (ditto) SE, Pyramid #10 pb; **1956** *Revolvernes by* (ditto) DK, Dansk Pocket #17 pb; **1959** *Lovløs by* (ditto) NO, Seksløper-bok #8 pb; **1960** *Gun Town* (ditto) UK, W.H. Allen hc.

***The Stranger in Boots* 1944** (Bradford Scott, Blaze Loring) US, West m; **1952** *ditto* (A. Scott Leslie, Blaze Loring) US, Pyramid #44 pb [repr. 1956 as #204, 1963 as #F900, and 1971 as #X2545]; **1953** ditto, UK, Jewel Book #14 pb; **1955** ditto, AU, Cleveland Western #541 pb; **1956** *Främlingen från Texas* (ditto) SE, Pyramid #11 pb [repr. 1970 as Laredo #40]; **1956** *Den fremmede i Arizona* (Leslie A. Scott, Blaze Loring) DK, Dansk Pocket #18 pb; **1974** *Un saloon pour l'étranger* (Scott Leslie, Blaze Loring) FR, Champs-Elysees Western #103 pb.

***The Texan* 1952** (Scott Leslie, Justin 'Jed' Slone) US, Pyramid #61 pb [repr. 1955 as #149; expansion of same title from Thrilling Western 1951 NOV]; **1953** ditto,UK, Jewel Book pb; **1954** *Mannen fra Texas* (ditto) NO, Ponni-bok #87 pb; **1955** *The Texan* (ditto), AU, Cleveland #531 pb; **1961** *De man uit Texas* (ditto) NL, TV Pocket #15 pb [repr. 1964 as #82]; **1961** *Bakhållet i Tombstone Valley* (ditto) SE, Silver Star #18 pb.

***The Texas Hawk* 1957** (Bradford Scott, Walt Slade) US, Pyramid #282 pb [repr. 1963 as #G889]; **1958** ditto, AU, Cleveland Western #677 pb; **1960** *De Texas Havik* (ditto) NL, TV Pocket #5 pb; **1960** *I dødens skygge* (Jackson Cole, Walt Slade) DK, Walt Slade #17 pb [repr. 1971 as #142]; **1960** *Hauken* (ditto) NO, Texas-bok #17 pb [repr. 1973 as #159 *Hauken fra Texas*]; **1961** *Svart magi* (ditto) SE, Texas-bok #17 pb [repr. 1972 as Walt Slade #176]; **1962** *Mustaa taikuutta* (ditto) FI, Walt Slade #17 pb; **1964** *De hel van Texas* (Bradford Scott, Walt Slade) NL, Walt Slade #11 pb.

***The Timber War* 1945** (Jackson Cole, Jim Hatfield) US, Texas Rangers m; **1953** *Land Grab* (ditto) US, Pyramid #91 pb; **1954** ditto, AU, Cleveland #510 pb; **1955** *Mørkets menn* (ditto) NO, Stjerne-bok #82 pb; **1956** *Fruktans dal* (ditto) SE, Pyramid #7 pb; **1956** *Frygtens dal* (ditto) DK, Dansk Pocket #15 pb [repr. 1970 as El Paso #2].

The Trail Builders, see *The Whip*

***The Trail Herd* 1944** (Bradford Scott, Tom Fowler) US, Arcadia House hc [expansion of same title from Thrilling Western 1936 FEB]; **1945** ditto, CA, Star Weekly #20 m.

***The Trail of the Yuma Kid* 1954** (Bradford Scott, ?) UK, Hennel Locke hc.

***The Whip* 1947** (Leslie Scott, Wade Harley) US, West m; **1949** (Bradford Scott, Wade Harley) UK, Quality Press hc; **1953** ditto, UK, Mellifont pb; **1956** *The Trail Builders* (Leslie Scott, Wade Harley) US, Arcadia House hc; **1963** ditto, UK, Brown Watson hc.

***The Wire War* 1950** (Jackson Cole, Jim Hatfield) US, Texas Rangers m; **1953** *Texas Tornado* (ditto) US, Pyramid #108 pb [repr. 1958 as #566 CA]; **1954** ditto, AU, Cleveland #518 pb; **1955** *Texas tornado* (ditto) NO, Stjerne-bok #76 pb; **1956** *Drag - eller dö* (ditto) SE, Pyramid #24 pb; **1957** *Texas røde ryttere* (ditto) DK, Texas #1 pb; **1960** *Texas tornado* (ditto) SE, Lektyr 1960(25–32) m; **1961** *Texas Tornado* (ditto) UK, W.H. Allen hc.

Thunder Range, see *Riders of the Dead Star Trail*

***Thunder Trail* 1967** (Bradford Scott, Walt Slade) US, Pyramid #K1705 pb; **1968** *Kort stubin* (Jackson Cole, Walt Slade) SE, Walt Slade #129 pb [repr. 1978 as #238]; **1968** *Tordenveien* (ditto) NO, Texas-bok #116; **1969** *Tordensporet* (ditto) DK, Walt Slade #118 pb [repr. 1980 as #220]; **1969** *Thunder Trail* (Bradford Scott, Walt Slade) UK, New English Library #2393 pb; **1973** *Lyhyt sytytyslanka* (Jackson Cole, Walt Slade) FI, Walt Slade #107 pb.

***Thundering Guns* 1965** (Bradford Scott, Walt Slade) US, Pyramid #F1249 pb; **1966** *Han fryktet ingen* (Jackson Cole, Walt Slade) NO, Texas-bok #100 pb; **1967** *De grymma* (ditto) SE, Walt Slade #114 pb; **1967** *Kæmp for jernbanen* (ditto) DK, Walt Slade #93 pb; **1969** *Het laatste schot* (Bradford Scott, Walt Slade) NL, Walt Slade #41 pb; **1978** *Ryöstäjät* (Jackson Cole, Walt Slade) FI, Walt Slade #127 pb.

***Tombstone Showdown* 1957** (Leslie Scott, John Ringo) US, Arcadia House hc; **1958** ditto, US, Pyramid #302 pb [repr. 1964 as #F1074]; **1958** ditto, AU, Cleveland Western #680 pb.

Tombstone Trail, see *Rider of the Dim Trails*

***Trail of Blood and Bones* 1962** (Bradford Scott, Walt Slade) US, Pyramid #G807 pb; **1962** *Blodspår i öknen* (Jackson Cole, Walt Slade) SE, Wild West-bok #49 pb [repr. 1974 as Walt Slade #200]; **1962** *Skarpe skudd* (ditto) NO, Texas-bok #41 pb [repr. 1975 as #178]; **1963** *Et spor af lig* (ditto) DK, Walt Slade #42 pb; **1963** *Verijälkiä erämaassa* (ditto) FI, Walt Slade #27 pb; **1963** *Het spoor van dood en verderf* (Bradford Scott, Walt Slade) NL, TV Pocket #70 pb.

***Trail of Empire* 1969** (Bradford Scott, Walt Slade) US, Pyramid #R1959 pb; **1969** *Samvetslös* (Jackson Cole, Walt Slade) SE, Walt Slade #139 pb [repr. 1979 as #248]; **1969** *Jernbanebanditterne* (ditto) DK, Walt Slade #113 pb [repr. 1980 as #215]; **1969** *Jernbanebandittene* (ditto) NO, Texas-bok #126 pb; **1972** *Tunnoton* (ditto) FI, Walt Slade #101 pb.

***Trail of Guns and Gold* 1964** (Bradford Scott, Walt Slade) US, Pyramid #F1102 pb [repr. 1973 as #T3064]; **1965** *Krutrök och guld* (Jackson Cole, Walt Slade) SE, Walt Slade #85 pb; **1965** *Dræberbanden fra Traino* (ditto) DK, Walt Slade #74 pb [repr. 1976 as #186]; **1965** *Det braker løs* (ditto) NO, Texas-bok #73 pb; **1966** *Les forbans du petrole* (Bradford Scott, Walt Slade) BE, Marabout Junior #351 pb; **1966** *Giftig goud* (ditto) NL, Walt Slade #27 pb; **1967** *Ruudinsavua ja kultaa* (Jackson Cole, Walt Slade) FI, Walt Slade #64 pb.

***Trail of Hunted Men* 1951** (Jackson Cole, Jim Hatfield) US, Texas Rangers m; **1952** *Border Hell* (ditto) US, Pyramid #51 pb [repr. 1961 as #G594]; **1953** ditto, UK, Jewel Book #8 pb; **1955** ditto, AU, Cleveland #525 pb; **1955** *Skudd for skudd* (ditto) NO, Stjerne-bok #80 pb; **1959** *Det blodiga spåret* (ditto) SE, Nyckelbok #507 pb; **1961** *De grens in brand* (ditto) NL, TV Pocket #19 pb; **1962** *Giftsmugglarna* (Jackson Cole, Walt Slade) SE, Wild West-bok #37 pb [repr. 1974 as Walt Slade #195]; **1962** *Guld fra den døde* (ditto) DK, Walt Slade #36 pb [repr. 1973 as #159]; **1977** *Myrkyn salakuljettajat* (ditto) FI, Walt Slade #121 pb.

***Trails of Steel* 1965** (Bradford Scott, Walt Slade) US, Pyramid #F1142 pb; **1965** *Tågöverfallet* (Jackson Cole, Walt Slade) SE, Walt Slade #91 pb; **1965** *Banditten fra Dalhart* (Ditto) DK, Walt Slade #78 pb [repr. 1977 as #189]; **1965** *Oppgjør i vest* (ditto) NO, Texas-bok #74 pb; **1966** *Junaryöstö* (ditto) FI, Walt Slade #56 pb; **1966** *Ijzeren sporen* (Bradford Scott, Walt Slade) NL, Walt Slade #29 pb.

Trigger Law, see *Moon Valley Trail*

***Trigger Talk* 1956** (Bradford Scott, Walt Slade) US, Pyramid #186 pb; **1956** ditto, AU, Cleveland Western #620 pb; **1959** *Banditten fra Rio Grande* (Jackson Cole, Walt Slade) DK, Walt Slade #4 pb; **1959** *Hardt mot hardt* (ditto) NO, Texas-bok #4 pb [repr. 1973 as #156];

1960 *Talande bly* (ditto) SE, Texas-bok #4 pb [repr. 1970 as Walt Slade #160, and 1982 as #4 in the 2nd series]; **1960** *De revolverman* (Bradford Scott, Walt Slade) NL, TV Pocket #10 pb [repr. 1963 as #68]; **1961** *Aseet puhuvat* (Jackson Cole, Walt Slade) FI, Walt Slade #4 pb [repr. 1982 as #141 *Köysi kaulaan huijarille*]; **1970** *Banditten fra Rio Grande* (Jackson Cole, Buck Cool) DK, Buck Cool #3 pb.

Trouble Comes Ridin', see *Curse of Texas Gold*

Trouble Shooter **1955** (Jackson Cole, Jim Hatfield) US, Pyramid #155 pb; **1956** ditto, AU, Cleveland Western #586; **1956** *Texas ranger slår till* (ditto) SE, Pyramid #20 pb; **1957** *Revolverduellen* (ditto) DK, Dansk Pocket #27 pb; **1957** *Jim Hatfield lost het op* (ditto) NL, S.O.S. #152 pb; **1960** *Jernbanekrigen* (ditto) NO, Seksløper-bok #41 pb.

Two-Gun Devil, see *The Big Bend Feud*

Valley of Hunted Men **1960** (Bradford Scott, Walt Slade) US, Pyramid #G573; **1961** *Tusmørke-rytterne* (Jackson Cole, Walt Slade) DK, Walt Slade #25 pb; **1961** *Uten skrupler* (ditto) NO, Texas-bok #25 pb; **1962** *Nerver av stål* (ditto) SE, Texas-bok #25 [repr. 1973 as Walt Slade #184]; **1962** *Vallei der opgejaagden* (Bradford Scott, Walt Slade) NL, TV Pocket #38 pb.

Walters of the Flying W **1943** (Bradford Scott, Brent Walters) US, Arcadia House hc; **1951** ditto, UK, Cassell hc.

Wasteland Rider **1965** (Bradford Scott, Walt Slade) US, Pyramid #F1234 pb; **1965** *Hårda tag* (Jackson Cole, Walt Slade) SE, Walt Slade #95; **1965** *Høyt spill, Ranger* (ditto) NO, Texas-bok #82 pb; **1966** *Slå til ranger!* (ditto) DK, Walt Slade #82 pb; **1968** *De koning van de Colt* (Bradford Scott, Walt Slade) NL, Walt Slade #37 pb; **1981** *Kovin ottein* (Jackson Cole, Walt Slade) FI, Walt Slade #136 pb.

West of Laredo **1965** (Bradford Scott, Walt Slade) US, Pyramid #K1271 pb [not *In the Shadow Death Waits*]; **1965** *I skyggene venter døden* (ditto) NO, Texas-bok #81 pb; **1966** *Döden väntar i skuggan* (Jackson Cole, Walt Slade) SE, Walt Slade #102 pb; **1966** *Døden venter i skyggen* (ditto) DK, Walt Slade #83 pb [repr. 1977 as #192]; **1969** *Addergebroed* (Bradford Scott, Walt Slade) NL, Walt Slade #43 pb; **1978** *Kuolema odottaa varjossa* (Jackson Cole, Walt Slade) FI, Walt Slade #128 pb.

List of plates

Plate 1. Front covers of Australian Cleveland paperback editions of A. Leslie Scott's novels, including books #506-541 from 1954 and 1955. Note that the original Pyramid covers were copied manually.

Plate 2. Front covers of Australian paperback editions of A. Leslie Scott's novels from three different publishers.

Plate 3. Front covers of the Dutch TV Pocket series of paperback editions of A. Leslie Scott's novels, including books #1-20 from 1960 and 1961. This series was published in cooperation between one Belgish and one Dutch publisher.

Plate 4. Front covers of the Dutch TV Pocket series of paperback editions of A. Leslie Scott's novels, including books #22-44 from 1961 and 1962. This series was published in cooperation between one Belgish and one Dutch publisher.

Plate 5. Front covers of the Dutch TV Pocket series of paperback editions of A. Leslie Scott's novels, including books #46-82 from 1962 to 1964. This series was published in cooperation between one Belgish and one Dutch publisher.

Plate 6. Front covers of the Dutch Walt Slade series of paperback editions of A. Leslie Scott's novels, including books #1-6 from 1964. This series was published in cooperation between one Belgish and one Dutch publisher.

Plate 7. Front covers of the Dutch Walt Slade series of paperback editions of A. Leslie Scott's novels, including books #17-32 from 1965 and 1965. This series was published in cooperation between one Belgish and one Dutch publisher.

Plate 8. Front covers of the Dutch Walt Slade series of paperback editions of A. Leslie Scott's novels, including books #33-45 from 1967 to 1970. This series was published in cooperation between one Belgish and one Dutch publisher.

Plate 9. Front covers of three Spanish, four Belgian, and two French editions of A. Leslie Scott's novels.

Plate 10. Front covers of Italian paperback editions of A. Leslie Scott's novels from three different publishers.

Plate 11. Front covers of selected earlier Norwegian editions of A. Leslie Scott's novels. Cover art of Stjerne-books by Norwegian artist Otto Wise Moe. Most scans from Jan Ole Braathen.

Plate 1: Front covers of Australian Cleveland paperback editions of A. Leslie Scott's novels, including books #506-541 from 1954 and 1955. Note that the original Pyramid covers were copied manually.

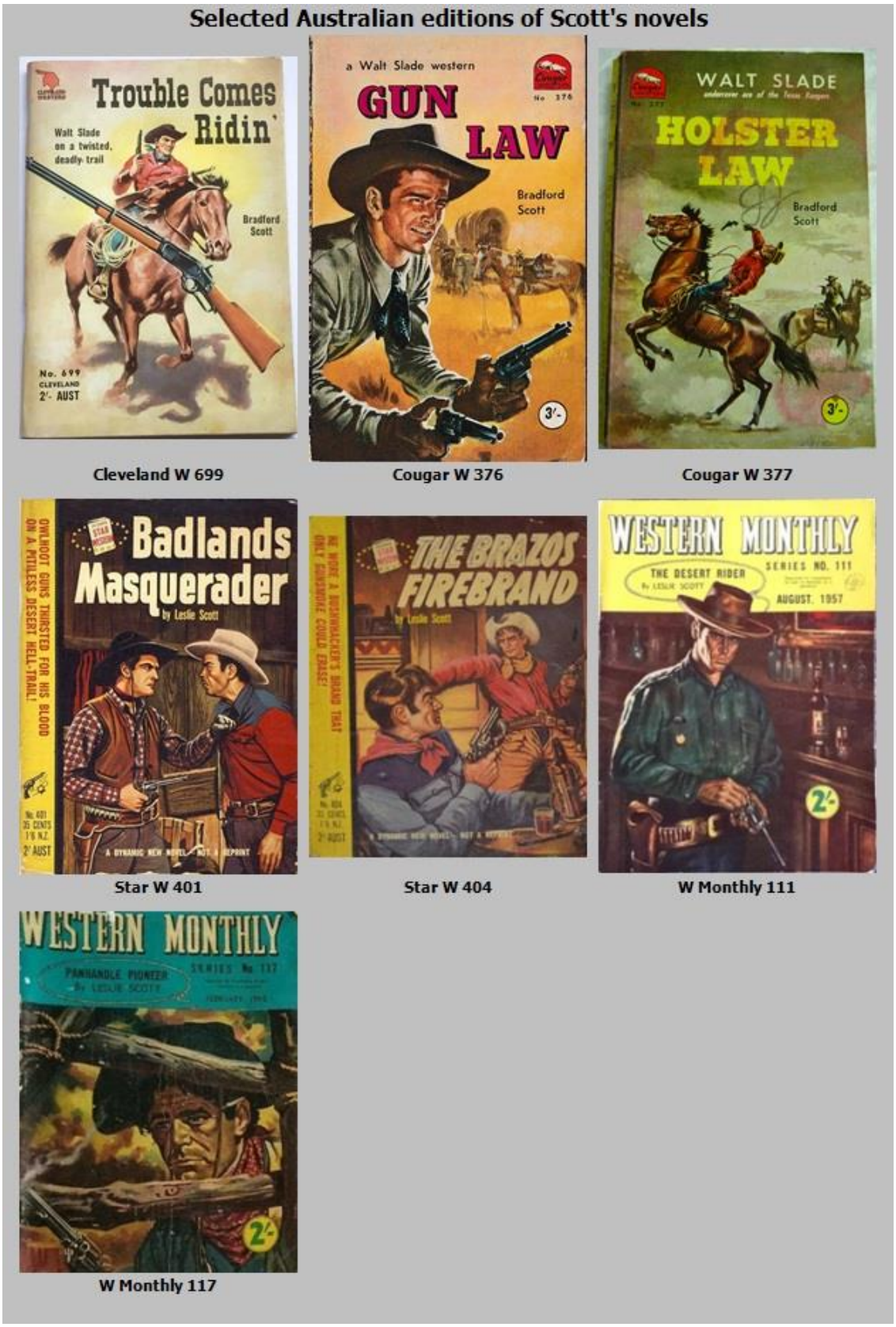

Plate 2: Front covers of Australian paperback editions of A. Leslie Scott's novels from three different publishers.

Plate 3: Front covers of the Dutch TV Pocket series of paperback editions of A. Leslie Scott's novels, including books #1-20 from 1960 and 1961. This series was published in cooperation between one Belgish and one Dutch publisher.

Plate 4: Front covers of the Dutch TV Pocket series of paperback editions of A. Leslie Scott's novels, including books #22-44 from 1961 and 1962. This series was published in cooperation between one Belgish and one Dutch publisher.

Plate 5: Front covers of the Dutch TV Pocket series of paperback editions of A. Leslie Scott's novels, including books #46-82 from 1962 to 1964. This series was published in cooperation between one Belgish and one Dutch publisher.

Plate 6. Front covers of the Dutch Walt Slade series of paperback editions of A. Leslie Scott's novels, including books #1-6 from 1964. This series was published in cooperation between one Belgish and one Dutch publisher.

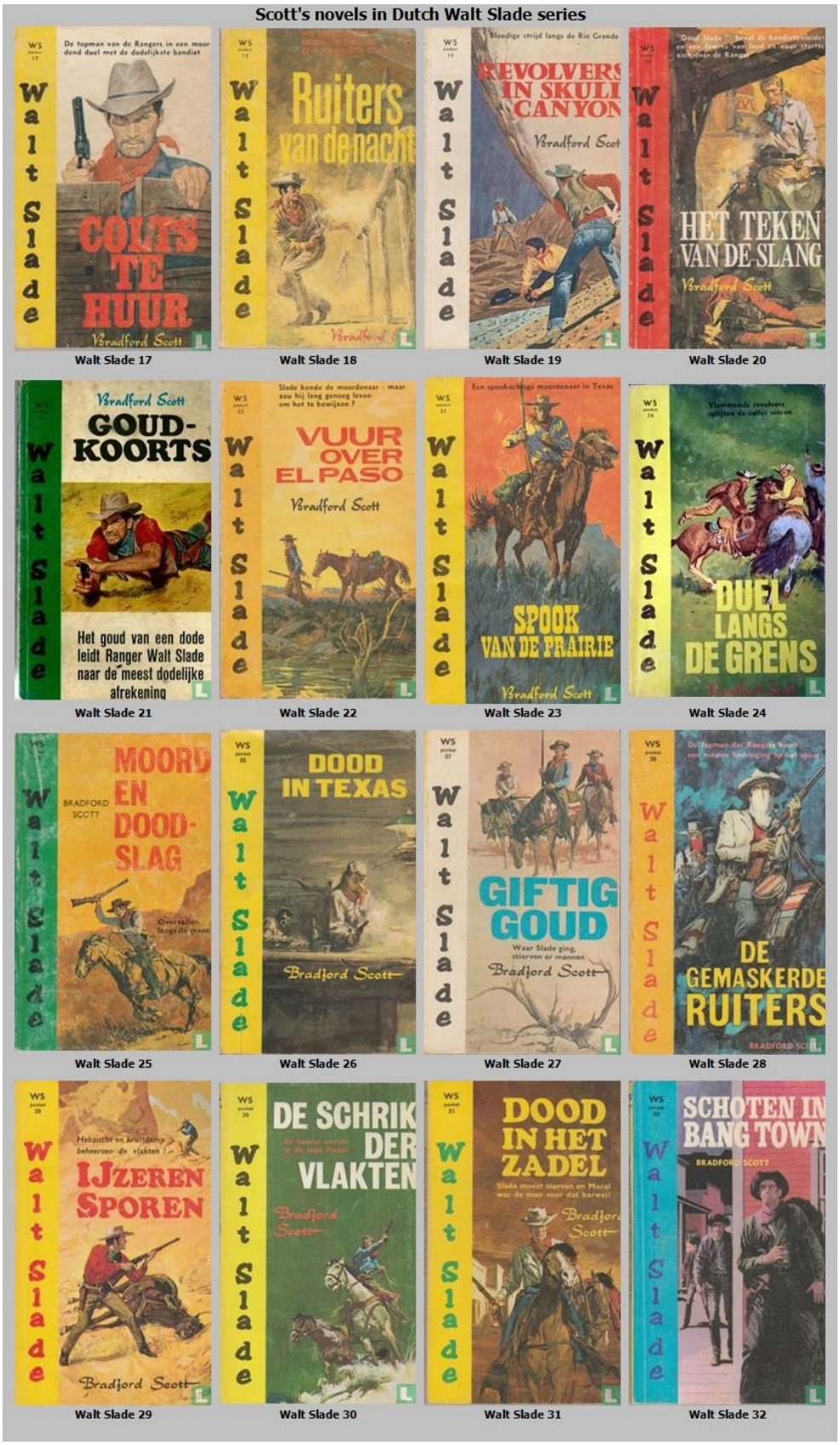

Plate 7: Front covers of the Dutch Walt Slade series of paperback editions of A. Leslie Scott's novels, including books #17-32 from 1965 and 1965. This series was published in cooperation between one Belgish and one Dutch publisher.

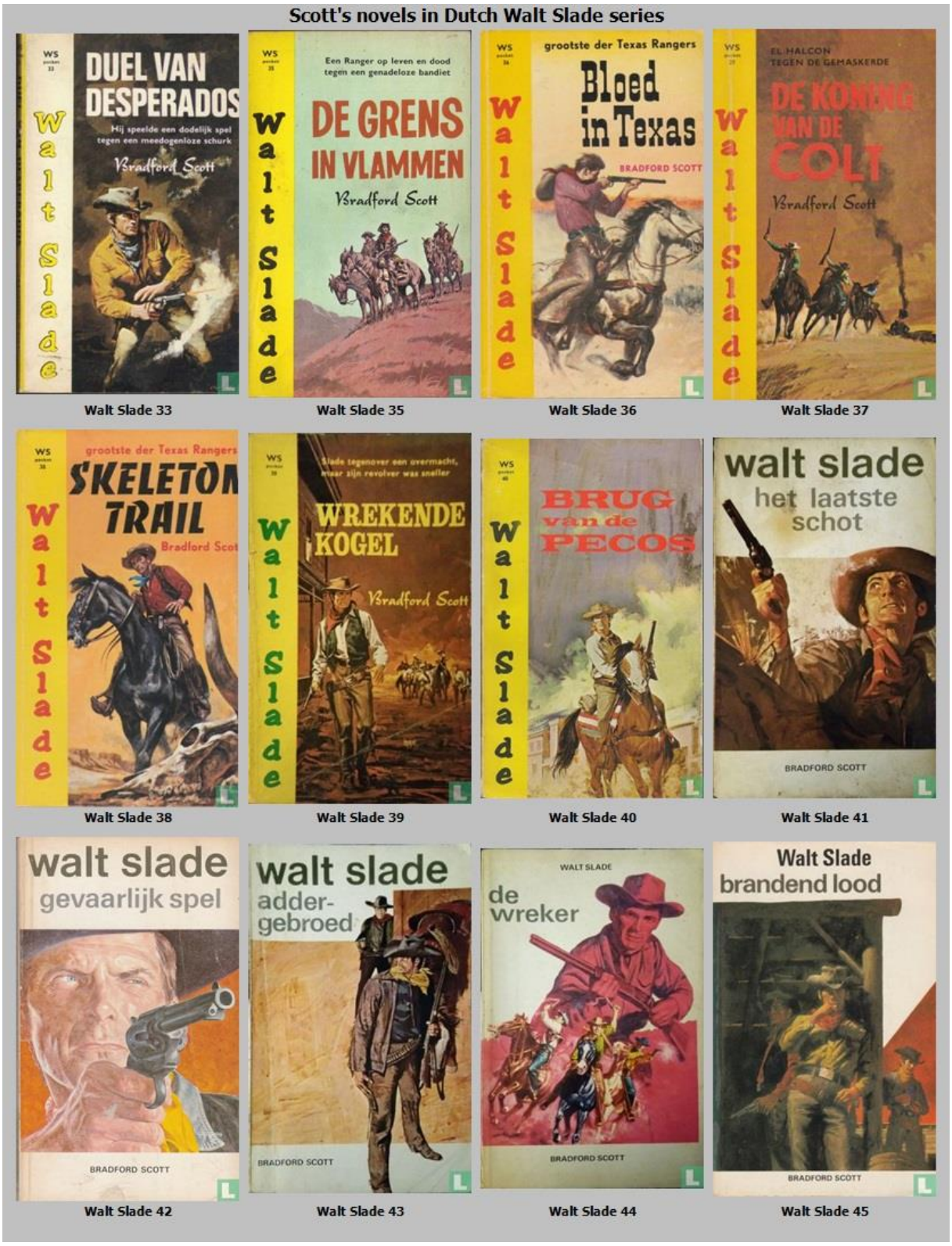

Plate 8: Front covers of the Dutch Walt Slade series of paperback editions of A. Leslie Scott's novels, including books #33-45 from 1967 to 1970. This series was published in cooperation between one Belgish and one Dutch publisher.

Plate 9: Front covers of three Spanish, four Belgian, and two French editions of A. Leslie Scott's novels.

Plate 10: Front covers of Italian paperback editions of A. Leslie Scott's novels from three different publishers.

Plate 11: Front covers of selected earlier Norwegian editions of A. Leslie Scott's novels. Cover art of Stjerne-books by Norwegian artist Otto Wise Moe. Most scans from Jan Ole Braathen.